

---

# **PRODUCTION DOBBY LOOM**

## **User's Manual**

AVL Looms  
3851 Morrow Lane, Suite 9  
Chico, CA 95928-8305 U.S.A.  
530 893-4915  
530 893-1372 (fax #)  
info@avlusa.com (e-mail)  
www.avlusa.com

Copyright © 2002  
All Rights Reserved Worldwide

## TABLE OF CONTENTS

Figure Index	i
Introduction	1-1
Preface	1-2
How to Use this Manual	1-2
Loom Orientation	1-3
Tools Needed for Assembly	1-4
Full Frame Dobby Loom Parts List	1-6
Loom Assembly	2-1
Unpacking	2-1
Identifying Parts	2-1
Hardware - Identifying and Measuring	2-1
Bolt and Nut Hints	2-3
Identifying Side Frame Parts	2-4
Joining the Side Frames	2-5
Installation of the Dobby Head	3-1
Harness Tie-Up	4-1
Harness Assembly	4-3
Aligning the Dobby Arm	4-8
Treadles and Treadle Tie-Up	5-1
Installing Beams and Rollers	6-1
Cloth Storage Assembly and Tie-Up	7-1
Installing the Seat	8-1
Tension Arm Installation (lower position)	9-1
Bottom Swing Beater Assemblies	10-1
Beater Supports	10-1
Standard Beater	10-1
Single Box Flyshuttle Beater (optional equipment)	10-4
Overhead Beater Assemblies (optional equipment)	10-7
Overhead Standard Beater (optional equipment)	10-7
Overhead Single Box Flyshuttle Beater (optional equipment)	10-17
Overhead Double Box Flyshuttle Beater (optional equipment)	10-27
Multiple Box Flystring Tie-Up Assembly	10-37
Overhead Four Box Flyshuttle Beater (optional equipment)	10-41
Raddle and Tension Box Assembly	11-1

---

# **FIGURE INDEX**

<b>Figure #</b>	<b>Drawing Title</b>	<b>Page #</b>
1	Full Frame Dobby Loom	1-5
2	Tools Needed For Assembly	1-4
3	Hardware Identification Chart	2-2
4	Assembling Lower Left Back Corner	2-3
5	Side Frames, Rear And Front Of Loom	2-4
6	Spring Installation	2-7
7	Harness Pulley Support Installation	2-8
8A	16 Harness Dobby Cam	2-10
8B	24 Harness Dobby Cam	2-10
9	Beater Bumper Block	2-11
10	Dobby Head Side View	3-2
11	Cutting the Heddles Apart	4-4
12	Metal Heddle Frame	4-6
13	Dobby Arm Alignment	4-8
14	Dobby Treadle Assembly	5-2
15	Dobby / Cam / Treadle Tie-Up	5-5
16	Warp Beam and Handle Mounting Assembly	6-2
17	Cloth Beam Assembly	6-4
18	Cloth Storage Drum	7-1
19	Cloth Storage Weight Assembly	7-4
20	Cloth Storage	7-5
21	Standard Beam Tension Arm	9-1
22	Second Plain Beam Tension Arm	9-3
23	One Yard Sectional Beam Tension Arm	9-5
24	Standard Beater Support	10-2
25	Single Box Flyshuttle Beater	10-5
26	Overhead Standard Beater, Front	10-8
27	Overhead Standard Beater, Left	10-9
28	Overhead Beater with Automatic Advance Mechanism	10-10
29	Overhead Beater Pivot Bracket	10-11
30	Overhead Beater Adjustment Base	10-12
31	Overhead Beater Racking Position	10-13
29	Overhead Beater Pivot Bracket	10-17
30	Overhead Beater Adjustment Base	10-18
32	Overhead Single Box Flyshuttle Beater, Front	10-19
33	Overhead Single Box Flyshuttle Beater, Left	10-20
34	Overhead Beater with Automatic Advance Mechanism	10-21
35	Overhead Beater Racking Position	10-22
29	Overhead Beater Pivot Bracket	10-27
30	Overhead Beater Adjustment Base	10-28
36	Overhead Double Box Flyshuttle Beater, Rear	10-29
37	Overhead Double Box Flyshuttle Beater, Left	10-30

## FIGURE INDEX

---

<b>Figure #</b>	<b>Drawing Title</b>	<b>Page #</b>
38	Overhead Beater with Automatic Advance Mechanism	10-31
39	Vertical Pull Upper Pulley Assembly	10-32
40	Drop Box Assembly	10-32
41	Overhead Beater Racking Position	10-33
29	Overhead Beater Pivot Bracket	10-41
30	Overhead Beater Adjustment Base	10-42
39	Vertical Pull Upper Pulley Assembly	10-43
41	Racking Position Overhead Beater	10-44
42	Overhead Four Box Flyshuttle Beater, From Rear	10-45
43	Overhead Four Box Flyshuttle Beater, From Front	10-45
44	Overhead Four Box Flyshuttle Beater, From Left	10-46
45	Overhead Beater With Automatic Advance Mechanism	10-47
46	Four Box Vertical Pull Backplate Assembly	10-48
47	Four Box Flyshuttle Beater Shift Handle	10-49
48	Four Box Shift Handle Cable To Drop Box	10-49

---

# **INTRODUCTION**

No doubt you want to get to the business (and the fun) of setting up your loom. O.K., but first a few words of advice: There's probably some of you who don't like to read directions or think that this manual is entirely too thick and you don't have time to read all the way through it. *Please* read through the directions and follow them step-by-step with us. You will spend less time and will end up with the loom looking and working as we have planned it.

There are those of you who have never touched a hex bolt and are not even sure you know what one is. To you, we say, "Try it. If you follow the instructions step-by-step and take your time, you will be surprised at what you can do."

To members of the two above camps, and to all those in between, we say, "Stick with it and we are certain you will find this to be a good experience and a great way to get to know your loom." Remember, if you are at all serious about weaving, a thorough knowledge of your equipment is vital. So think of this as an opportunity, not as a liability.

## PREFACE

---

### HOW TO USE THIS MANUAL

The two purposes of this assembly manual are:

- 1.) To assist the loom owner in assembling and getting to know her/his loom by providing complete and detailed instructions and drawings.
- 2.) To allow the weaver to enjoy a well cared for and properly functioning loom for many years by providing a care and maintenance schedule.

This manual was written to be read and followed from beginning to end. Some of the information is quite basic and there are those of you who will want to skip those sections entirely. Instead of skipping them, we suggest you skim them (there just may be important information hidden right in the middle of a very basic section).

All of the major sections are in the index, in case you need to refer back for any reason.

We at AVL know that a picture is indeed worth a thousand words and, for that reason, have included many detailed drawings to help clarify our instructions. Since all of our parts are not numbered, you can use these drawings to help identify certain parts. You will find Figure #1 to be particularly useful and may wish to pin or tape it up in a handy place for easy reference. This drawing shows all the major parts of the loom and is valuable in determining the relative position of parts. The parts list following Figure #1 should be kept within easy reach as well.

This manual includes assembly instructions for sixteen or twenty-four harness full frame dobbie looms. Also included are instructions for options such as:

- second plain beams
- sectional beams
- tension box
- raddle
- single and multiple box flyshuttle beaters

You need only read the sections for the kind of loom or option(s) you have ordered.



Before we really get going, there are a few things you should know in order to better understand our instructions. First, and very important, is what we mean when we say “the front of the loom”. The front of the loom is the end where the seat is; the back of the loom then, is where the warp beam is. Everything is oriented as if you were sitting in the weaving position. The right side of the loom is the side to your right as you are sitting at the loom and the left side is to your left. A piece marked “bottom” would, of course, go toward the floor.

There is a full drawing of the loom on the following page. This can be referred to as often as necessary to obtain relative placements of assemblies. Following this is a parts number list. Since this list includes the names and part numbers of all parts and assemblies, you may need to refer back to it. Study all the drawings carefully and make certain that your assembly looks like the one in the drawings before continuing.

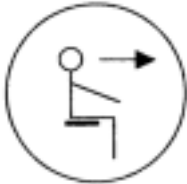

Where applicable and necessary on the drawings, we have included a “weaver symbol” to help clarify the view of the drawing. This symbol shows a weaver seated at the weaving bench. Remember, the symbol is included only to help clarify the orientation of the drawing. In the example shown, the weaver is sitting, looking toward the right of the page. That would indicate that the front of the loom is to the left of the page and the rear of the loom to the right. If the arrow were pointing left, then the rear of the loom is to the left.

The right and left of the dobbie head is oriented as if you were standing right in front of it.

## TOOLS NEEDED FOR ASSEMBLY

There are a few tools you'll need before we can get started. These are:

- a phillips head screwdriver
- a light hammer
- a pair of pliers
- four or six inch crescent wrench

A ratchet / socket set is very helpful and will speed up the assembly process, but it is not essential, except in the case of mounting the tension box track arms. For this assembly, you will need a 1/2" socket.

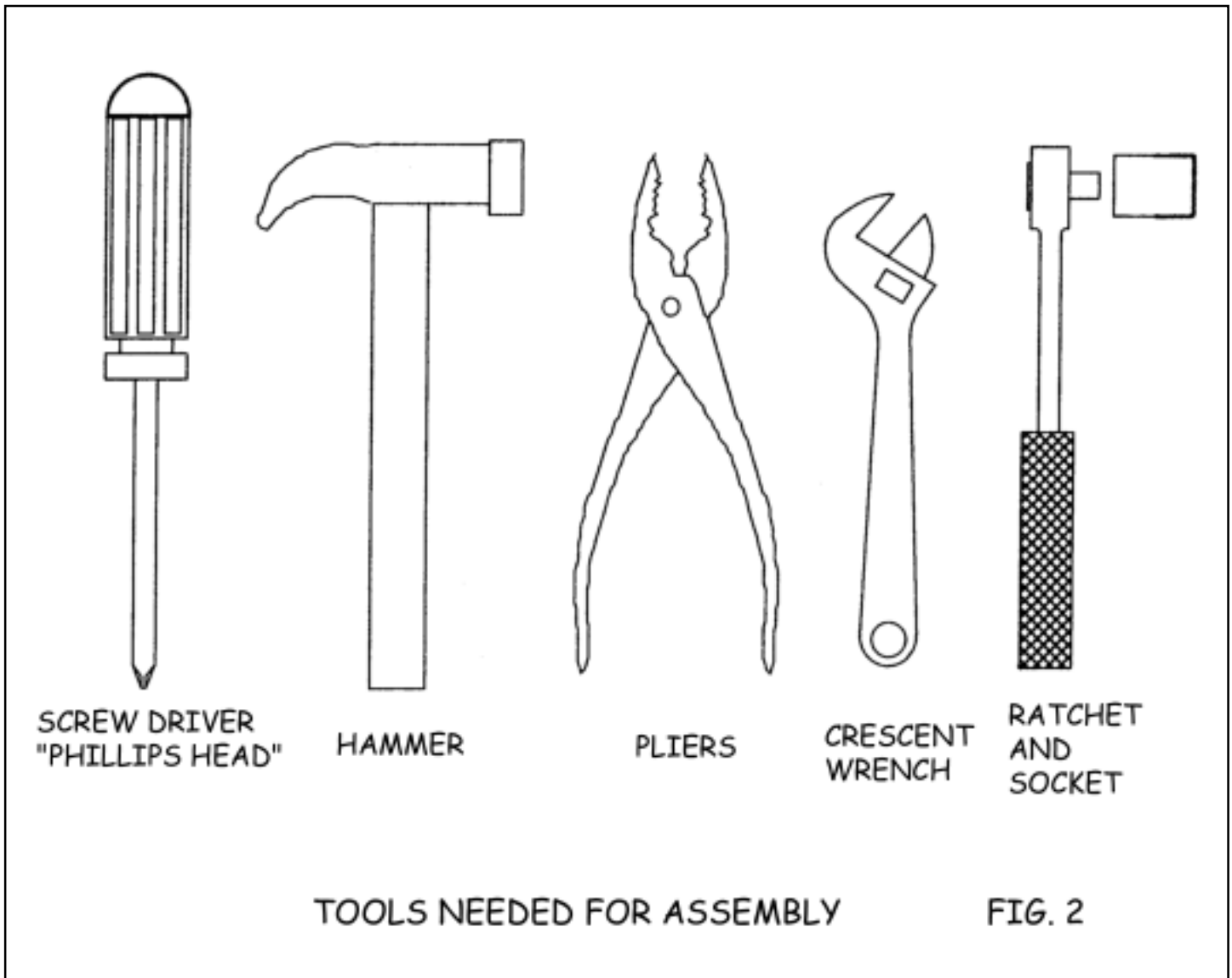

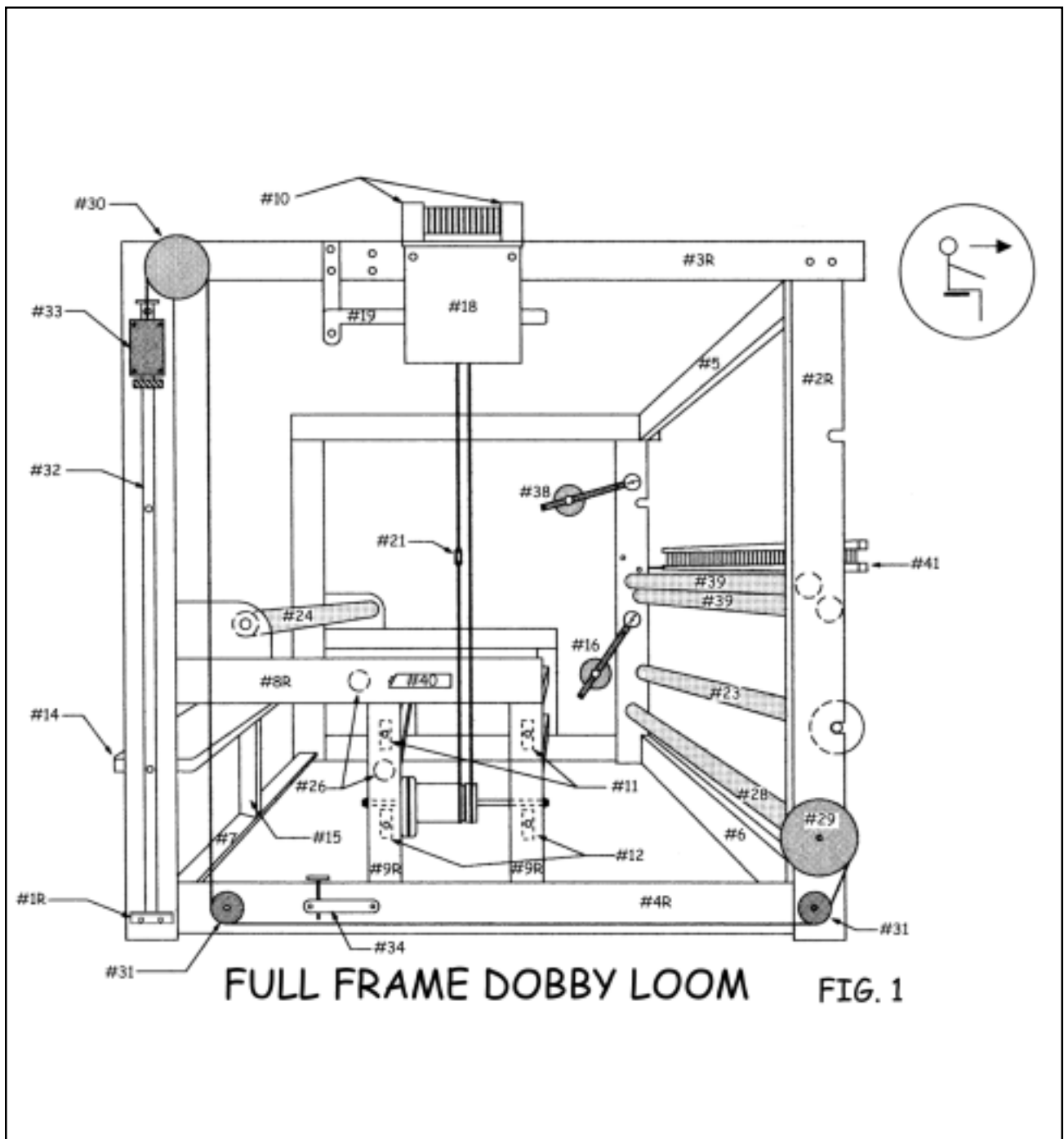

## FULL FRAME DOBBY LOOM PARTS LIST

---

<b>Part #</b>	<b>Part Name</b>
1R	Right Front Vertical Side Frame
2R	Right Rear Vertical Side Frame
1L	Left Front Vertical Side Frame
2L	Left Rear Vertical Side Frame
3R	Right Top Horizontal
3L	Left Top Horizontal
4R	Right Lower Side
4L	Left Lower Side
5	Upper Back
6	Lower Back
7	Lower Front
8R	Right Cloth Beam Support
8L	Left Cloth Beam Support
9R	Right Vertical Support Assembly
9L	Left Vertical Support Assembly
10	Harness Pulley Support Assembly
11	Spring Lever Assembly
12D	Treadle Pulley Assembly
13D	Treadle (not shown)
14	Seat
15	Seat Support (optional)
16	Tension Arm Assembly, Standard
17	Harness Assembly (not shown)
18	Dobby Head
19	Dobby Arm
20	Dobby Cam, Cylinder, and Pulley
21	Cable Turnbuckle
23	Warp Beam, Standard
24	Cloth Beam
25	Cloth Beam Ratchet Handle (not shown)
26	Upper and Lower Cloth Rollers
28	Rear Cloth Storage Roller
29	Cloth Storage Drum
30	Cloth Take-Up Drum
31	Cloth Take-Up Pulleys
32	Weight Track
33	Weight
34	Beater Supports (bottom swing)
35	Beater (not shown)
37	Second Warp Beam (not shown)
38	Second Warp Beam Tension Arm
39	Warp Beam Separation Roller(s) (one or two)
40	Beater Bumpers
41	Raddle
42	Warp Beam Handle (not shown)
43	Flyshuttle Cord Supports (not shown)

---

# **LOOM ASSEMBLY**

## UNPACKING

The very first thing you need to do is take a nice, deep breath and slowly exhale.

Now you can unpack your boxes being very careful not to throw any parts away with the packing paper. Remove all strapping tape and bubble pack. Lay all of the parts so that you will be able to identify each one as they are called for.

## IDENTIFYING PARTS

### 1.) Hardware - Identifying and Measuring

Pick up your bag marked "cross member hardware". Empty its contents onto a table top. In the bag are:

- hex bolts
- carriage bolts
- washers
- hex nuts
- square nuts
- wing nuts
- allen wrenches
- two black knobs
- possibly two machine screws.

Now look at the Hardware Identification Chart on the following page to familiarize yourself with the hardware.

# LOOM ASSEMBLY

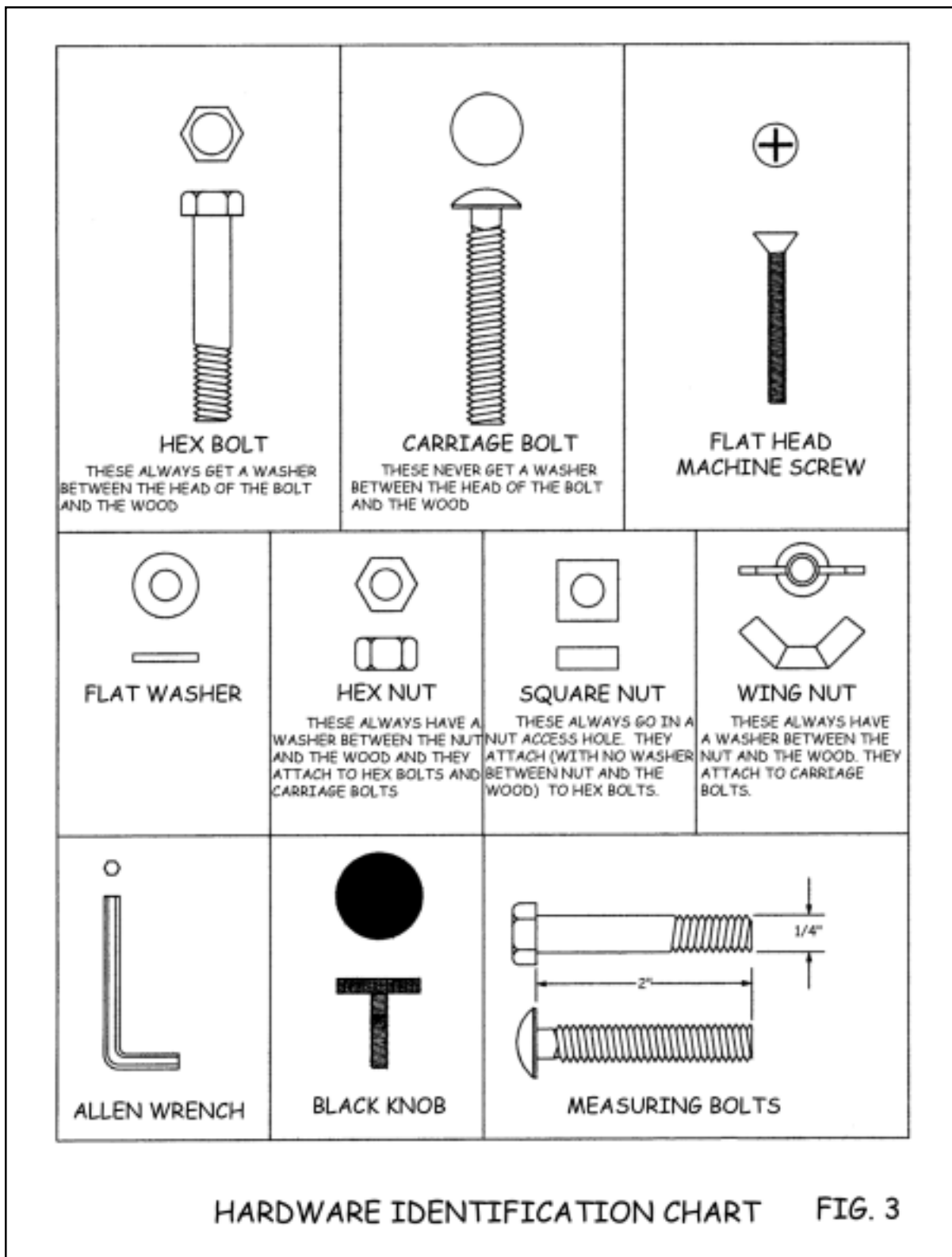

Now you know all that you need to know about hardware to set up and maintain your loom.

## Bolt and Nut Hints

- A.) If a bolt is a little tight going in the hole, give it a light, friendly tap with a hammer.
- B.) To start the threads on a square nut in a “nut access hole”, it is often helpful to hold the nut in place with the end of a screwdriver or the tip of your finger.
- C.) Always have the larger “nut access hole” (see Figure #4) facing toward the inside of the loom unless otherwise specified.

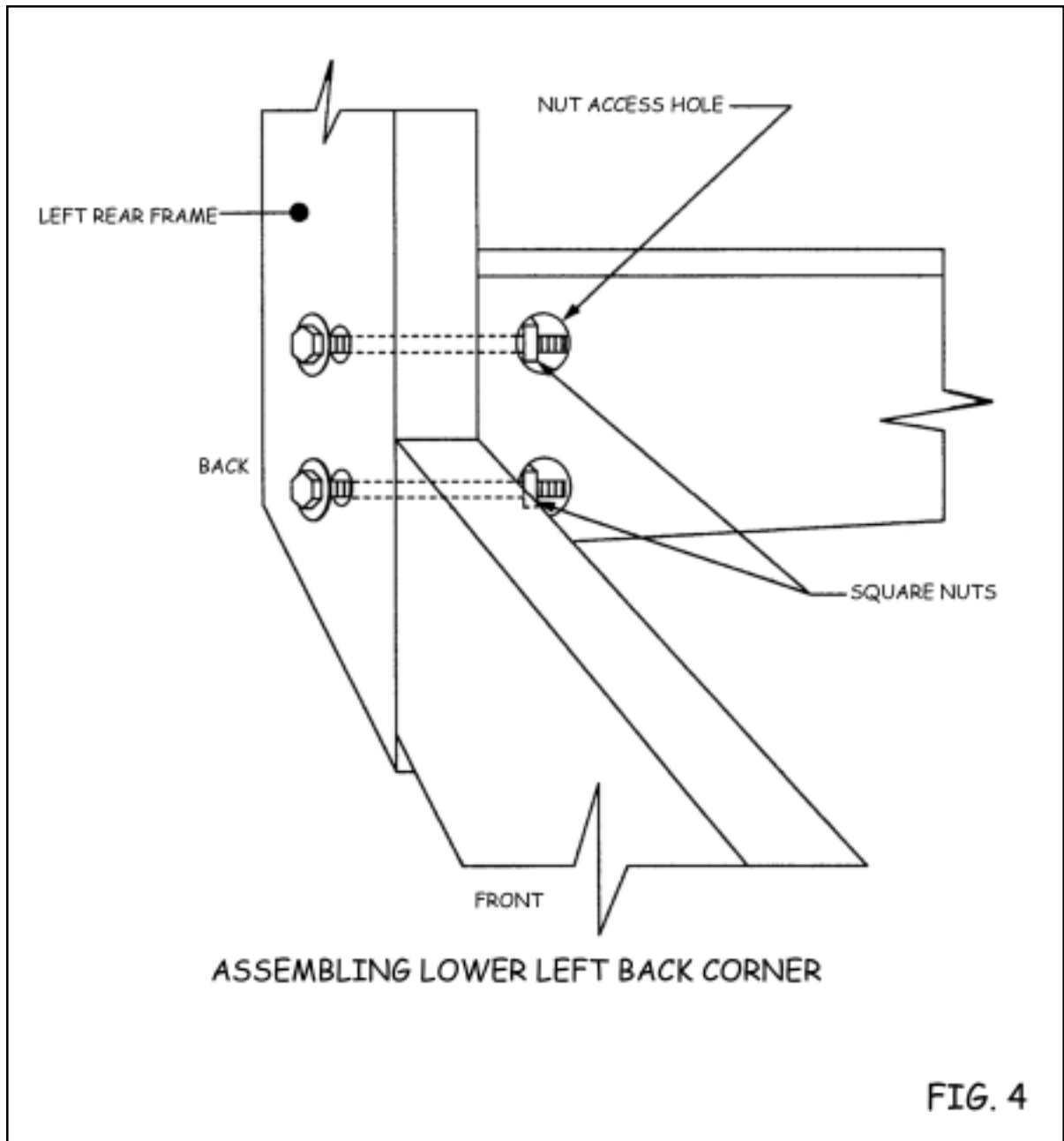



# LOOM ASSEMBLY

- D.) Remember to put washers under the heads of the hex bolts and the exposed nuts (nuts that are not in access holes) to prevent damage to the wood.
- E.) Carriage bolts usually require a tap or two from the hammer to seat the square part of the bolt's head into the wood.

## 2.) Identifying Side Frame Parts

The side frames are the parts that came in the biggest box. They are shipped with the insides facing each other just as they will be when the loom is set up. To determine which is the right side and which is the left, first orient them as they are oriented in Figure #1, i.e., with the wider pieces at the back and at the bottom. Now look at the front vertical piece. The right side will have a thin dark strip of wood screwed to the inside face of it.

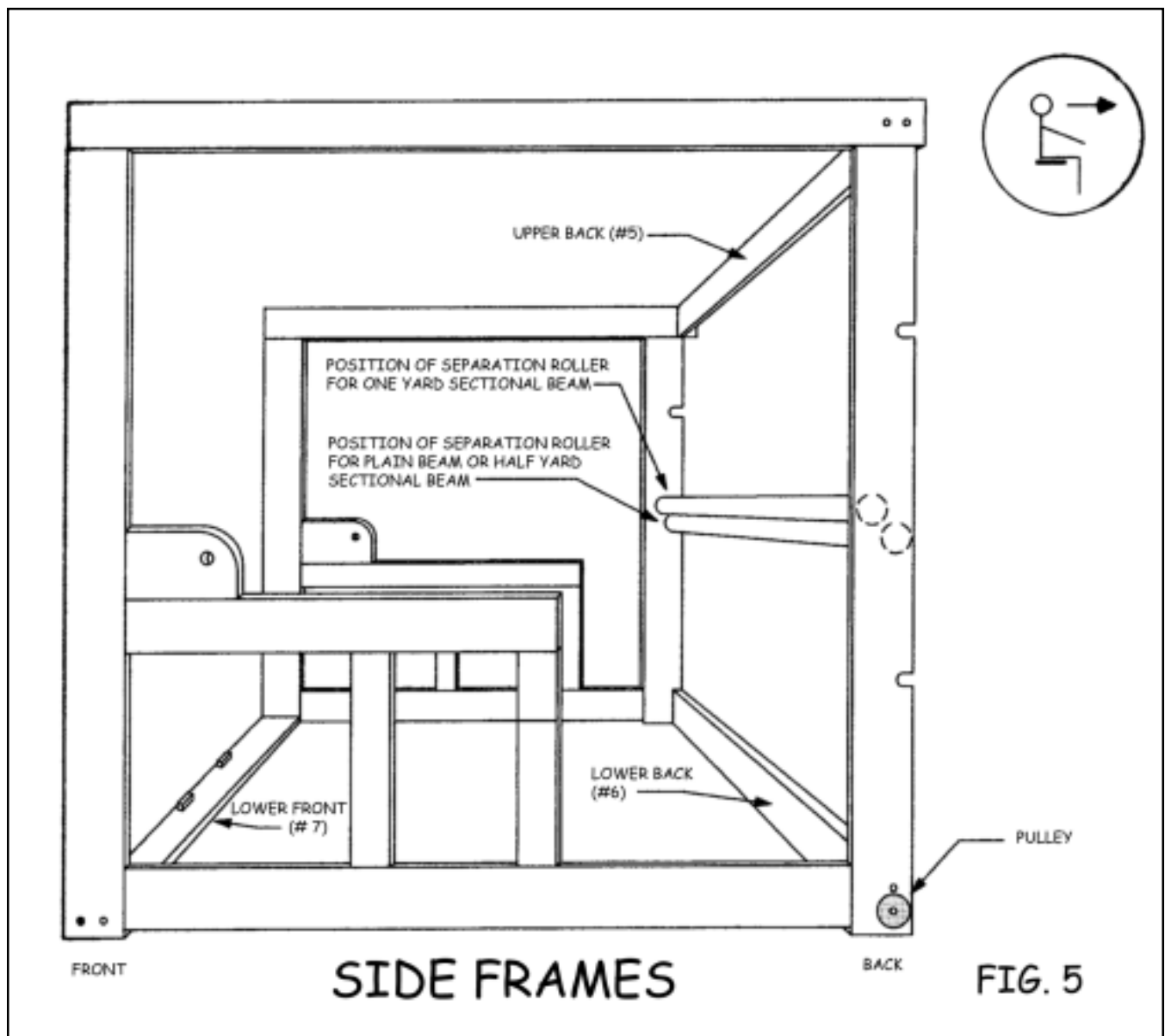

**JOINING SIDE  
FRAMES**

- 1.) Locate the cross member hardware package and examine it. From its contents, please locate the following items:

<b><u>Dobby Loom</u></b>	
<u>Hardware</u> (with washers and nuts)	<u>Location</u>
1 - 5/16" x 4 1/2" Hex Bolt	Seat to Frame
1 - 5/16" x 3 1/2" Hex Bolt	Seat to Frame or Seat Support or Flat Head Machine Screw
1 - 5/16" x 2 3/4" Carriage Bolt	Seat to Frame
4 - 5/16" x 3" Carriage Bolts	Beater Bumper Blocks to Loom Frame
1 - 5/16" x 3 1/2" Hex Bolt	Seat Support to Lower Front (40" and 48" only)
11 - 5/16" x 3 1/4" Hex Bolts	Most Crossmembers to Frame
2 - 5/16" x 3 3/4" Hex Bolts	Right End of Lower Front to Frame
1 - 5/16" x 3 3/4" Hex Bolt	Lower Right End of Upper Back with Pulley to Frame
4 - 5/16" x 7 1/2" Hex Bolts	Harness Pulley Supports to Frame
4 - 5/16" x 3 1/4" Hex Bolts	Spring Lever Supports to Frame

The above hardware will be used to assemble the seat and crossmembers. The remaining hardware will be used later.

- 2.) Upper and Lower Backs

Locate the upper back (#5), the lower back (#6), the warp beam separation roller (#39), and, if you ordered a second beam, the second separation roller (#39). It would be best if you had a helper for steps 2.) and 3.).

Set your left and right side frames opposite each other with the lower back in between. Remember, the nut access holes face the inside of the loom. Using three 5/16" diameter x 3 1/4" hex bolts and the one 5/16" x 3 3/4" hex bolt with the wooden pulley attached to it, attach the lower back to the side frames using the longer bolt with the pulley as the lower bolt on the right side (see Figure #5). Get the nuts started on the bolts, but don't tighten them yet (see Figure #4).

At this point, you must install the separation roller (#39). Refer to Figure #5 for the relative position of this (or these) parts. If you have ordered one beam, you will have received one separation roller. If that beam is a plain beam or a half yard sectional beam, the separation roller will go in the lower position as shown. On the other hand, if that beam is a one yard sectional beam, the separation roller will go in the upper position. If you have ordered two beams, you will have received two separation rollers and you will install one in the upper and one in the lower position. To install the separation roller, gently spread the side frames and insert the rollers into the holes provided. Note that these holes do not go all the way through the loom frame. If they do, you are using the wrong holes.

Now install the upper back (#5) using two 5/16" x 3 1/4" hex bolts, washers, and square nuts, as shown in Figure #5. Be sure to insert the bolt into the second hole from the back of the loom. Tighten these now, as well as the bolts and nuts on the lower back that we left loose in the previous step.

### 3.) Lower Front (#7)

Locate the lower front. This part has rods and blocks attached to it and nut access holes on the bottom face.

If your loom is a 40" or 48" model, this would be a good time to install the seat support (#15) (see Figure #1). This part attaches to the lower front with a 5/16" x 3 1/4" hex bolt, washer, and a square nut. If your loom is a 60" or 72" model, proceed to the next paragraph.

Now the lower front assembly (#7) can be put on the loom. Orient it so that the rods and blocks are toward the front of the loom as shown in Figure #5. From the outside of the loom, insert the two 5/16" x 3 1/4" hex bolts halfway into the holes in the **left** side frame and two 5/16" x 3 3/4" hex bolts in the right side frame where the lower front will be attached. Now kindly ask your helper to prop up the front of the loom so that you can bolt the lower front to the side frames. Go ahead and tighten the bolts on the left side, but leave the ones on the right side a bit loose for now. A bracket will be attached here later on. After the bolts are in place, gently let the loom down again. Your loom should now look like the one in Figure #5. Check to see that it does.

## 4.) Treadle Pulley Support (#12)

Locate the treadle pulley assembly (#12) (refer to Figure #1 for proper placement). Orient it so that the stamped words “BOTTOM FRONT” are on the front piece, facing down, and on the right side of the loom. This should put the two rods a little bit closer to the right side of the loom. Insert the 5/16” x 3 1/4” hex bolts with washers through the corresponding holes in the vertical support assembly (#9-R and #9-L), attach square nuts, and tighten securely.

## 5.) Spring Lever Assembly (#11)

Locate the spring lever assembly. This assembly consists of two long pieces attached by rods with many short, thin, rectangular “spring levers” between. Orient this assembly so that the stamp “bottom front” is toward the front of the loom and facing the floor. Make certain that the shorter spring levers are to the front of the loom. Using four 5/16” x 3 1/4” hex bolts, washers, and square nuts, attach the spring lever assembly between the side frames, a foot or so above the treadle pulley assembly as shown in Figure #1.

## 6.) Spring Installation (see Figure #6)

Now it’s time to hook the springs to the spring levers. Locate your springs with the chain attached. Starting with the rear-most spring lever, attach the spring to the wire hook on one side and the chain to the wire hook on the other side. The chain is for adjusting the harness tension, so for right now, just attach the last link to the wire hook and you can adjust it if need be after you get your first warp on.

Make sure that the wire hooks are free to pivot on the metal pins in the spring levers, otherwise they may get bent and won’t work properly.

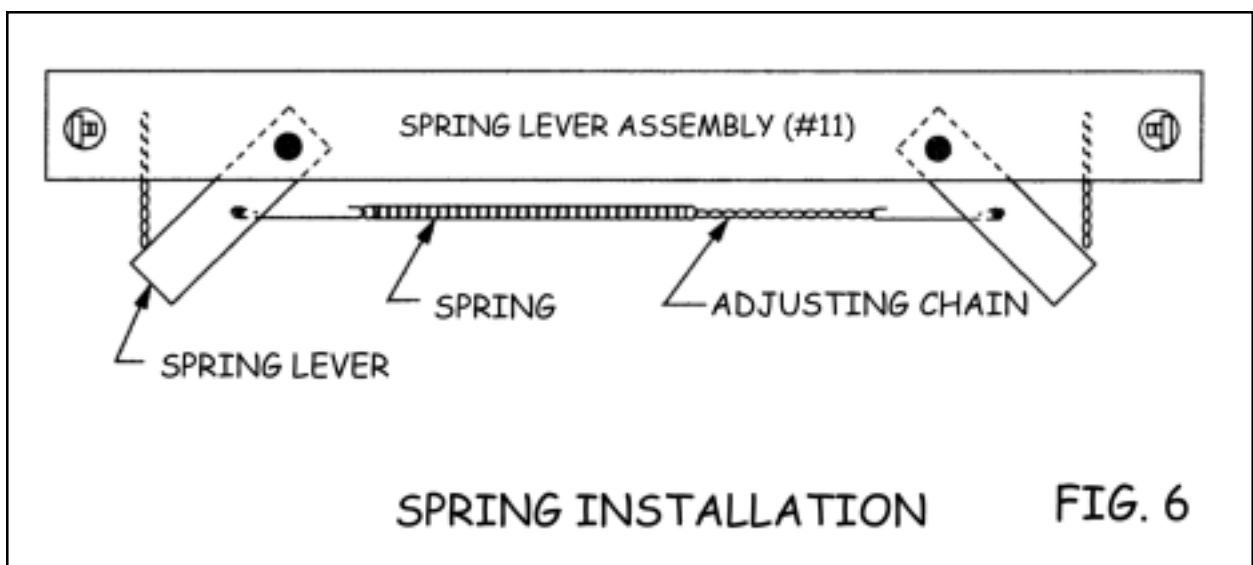

# LOOM ASSEMBLY

## 7.) Harness Pulley Support (#10)

Locate the harness pulley support. This assembly has three rows of sixteen or twenty-four sheaves (pulleys) between two long crossmembers. Using four  $5/16'' \times 7 \ 1/2''$  hex bolts, washers, and hex nuts (remember that you'll need washers under the hex bolts **and** the hex nuts), attach the harness pulley support assembly to the side frame as shown in Figures #1 and #7. When correctly positioned, the left side will be flush with the left side of the loom and the right side will stick out a few inches beyond the right side frame pieces.

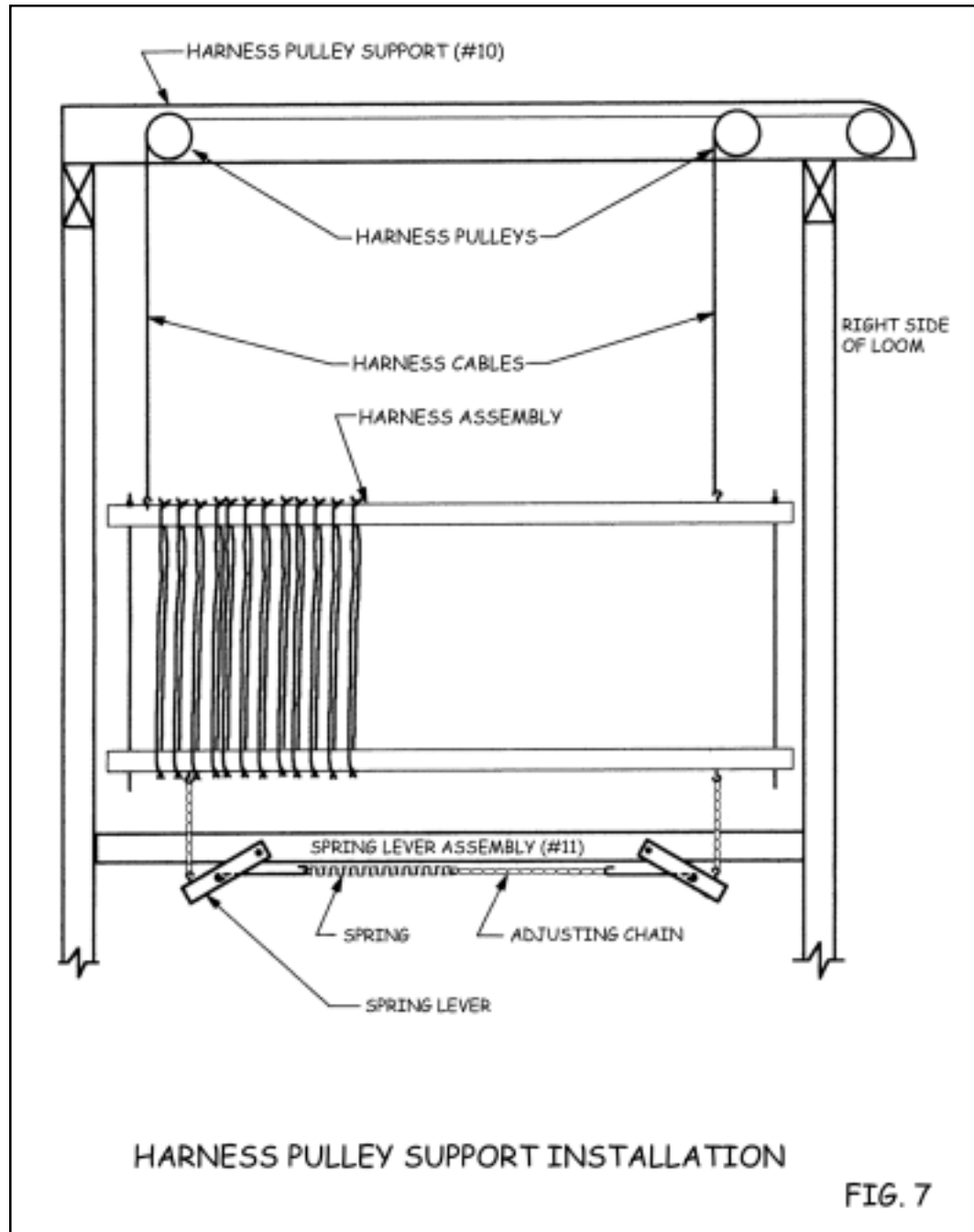

8.) Overhead Beater Axle Mounting Blocks  
(overhead beater only)

If your loom is to be equipped with an overhead beater, locate the package from box #3 marked “Axle Blocks”. These blocks have a large hole in them. Using the 5/16” x 5” carriage bolts in the package, mount these blocks to the back edge of each rear side support (look ahead to Figure #27). The heads of the carriage bolts should end up in the holes provided for them on the front edge of each rear side support.

9.) Dobby Cam and Pulley (#20)

Locate the dobbie cam and pulley assembly (see Figure #8-A and #8-B). Orient it so that it matches the drawing. Using the allen wrench that came in the crossmember hardware package, loosen the stop collar (a metal donut with a set screw in the side) and remove it. Pull the rod out from the left and locate the larger set of holes in the right vertical support members. Slip the rod through the hole on the left (as you are looking at it while facing it), then through the dobbie cam and pulley assembly and the separate pulley. If your loom is a sixteen harness model, slide the stop collar back onto the rod and slide the rod through the hole on the right vertical support as shown in Figure #8-A. Using the allen wrench, tighten the stop collar close to the pulley once the rod is fully inserted and check to see that the assembly spins freely. For twenty-four harness models, continue to slide the rod through the hole in the rear vertical support (as shown in Figure #8-B) and fit the stop collar on to the end of the axle, tightening it once again with the allen wrench.

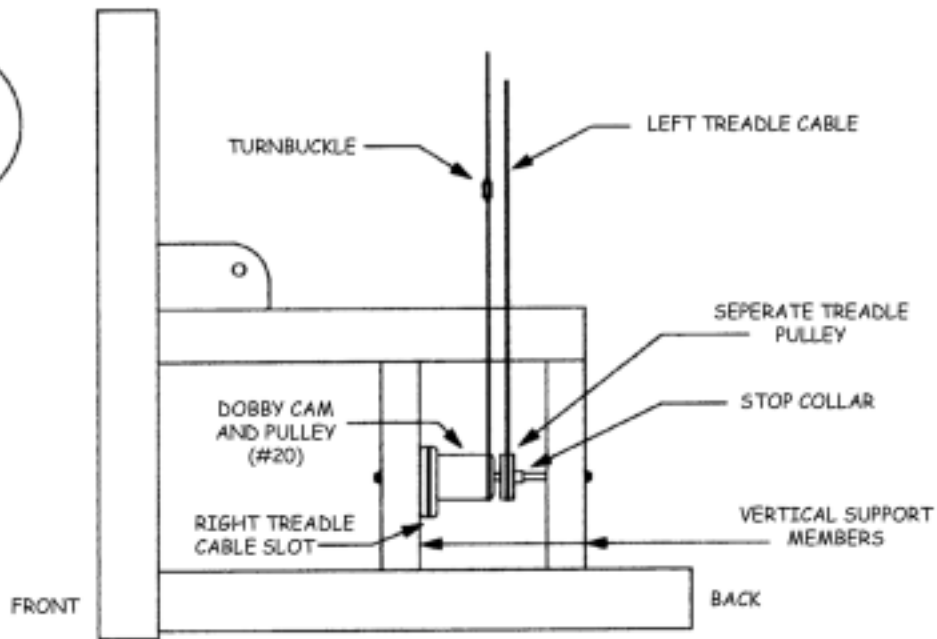

16 HARNESS DOBBY CAM

FIG. 8A

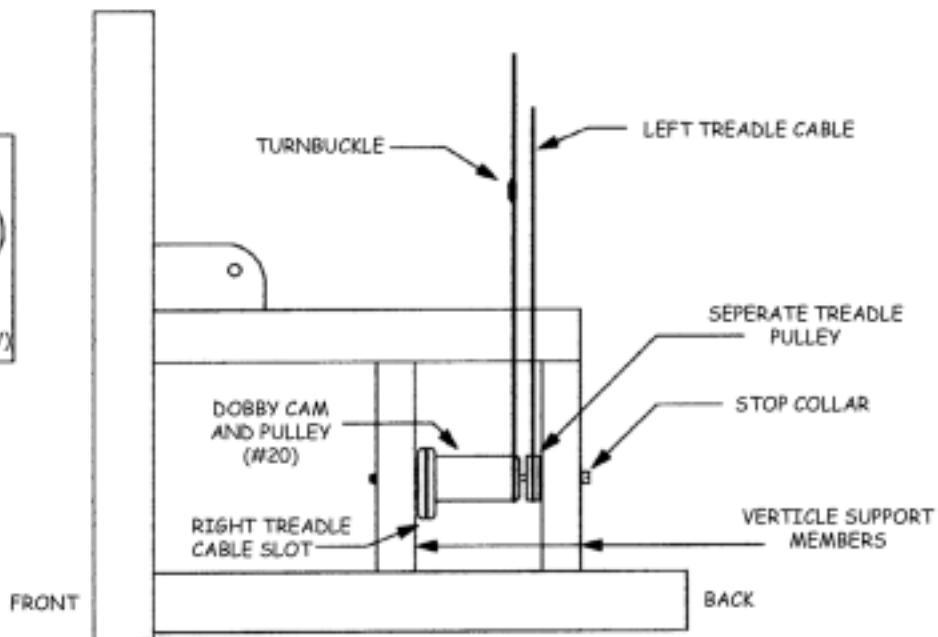

24 HARNESS DOBBY CAM

FIG. 8B

## 10.) Beater Bumpers

Locate the beater bumpers (#40) (see Figures #1 and #9). The left is stamped “L” and the right one is stamped “R”. They are each mounted to the outside of the cloth beam supports with 5/16” x 3” carriage bolts, washers, and hex nuts. Orient these beater bumpers so that the bumper faces the front of the loom and the stamp faces the cloth beam support that it will be mounted to. It is best to situate the carriage bolts so that the washers and nuts are to the outside of the loom leaving the smooth head of the carriage bolt on the inside of the loom frame. Now take a look at your loom. Shaping up nicely, isn't it?

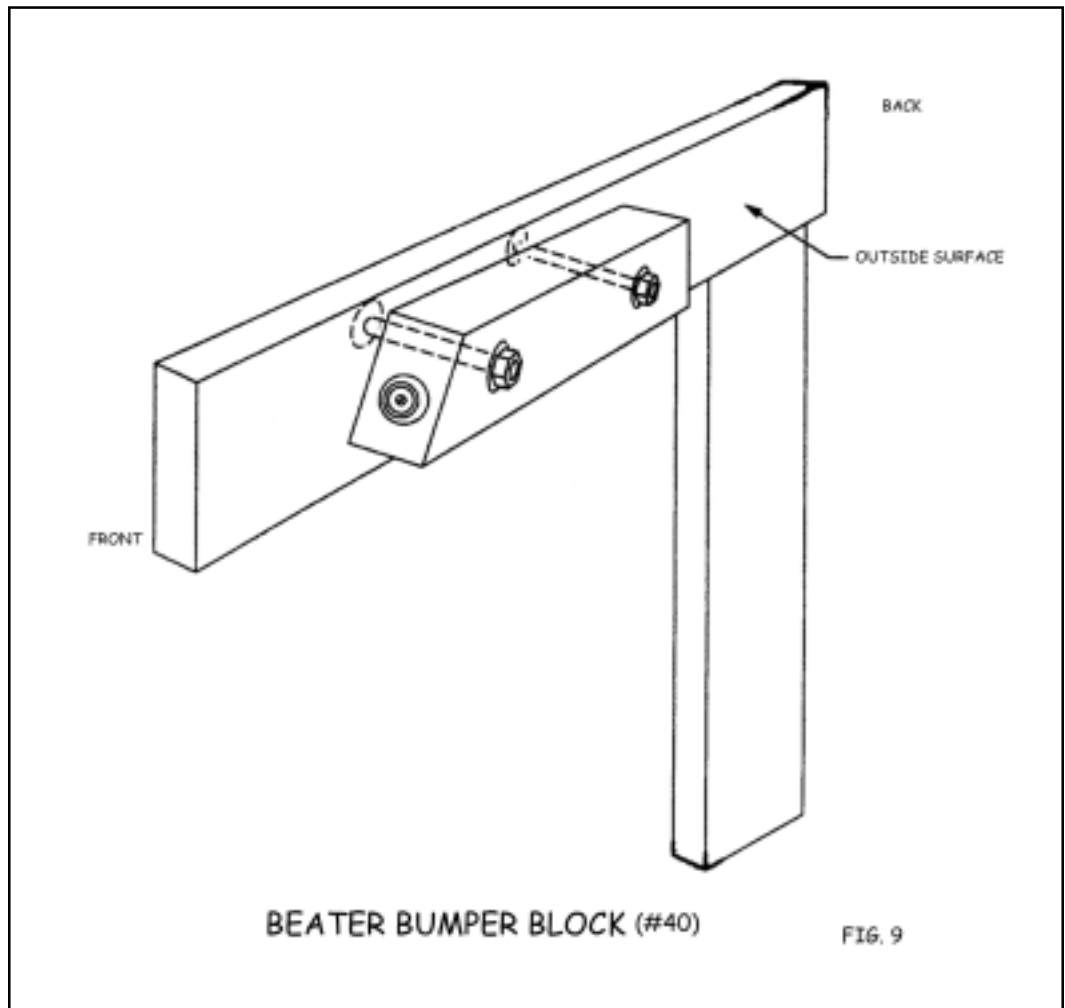



---

**INSTALLATION  
OF  
THE DOBBY  
HEAD**

## INSTALLATION OF THE DOBBY HEAD

---

### 1.) Mounting the Dobby (#18)

On the back side of the dobbie head you will find two bolts with washers and hex nuts attached. Remove these washers and nuts making sure you don't unseat the carriage bolt heads. Check back to Figure #1 to see where on the right side of the loom the dobbie is mounted. Now lift up the dobbie unit and insert the protruding bolts into the corresponding holes in the upper horizontal. Replace the washers and hex bolts and tighten.

### 2.) Mounting the Dobby Arm (#19)

Lift the dobbie arm and support into place (see Figure #1). Using the 5/16" x 2 3/4" hex bolts provided, attach the dobbie arm support to the outside of the right top horizontal. The heads of the bolts should be on the outside of the dobbie arm support. Attach the washers and nuts loosely as we will be making an adjustment to these later.

### 3.) Checking the Springs

Sometimes during shipping, the springs on the dobbie head come off their anchor pins. Check you unit against Figure #10 to make sure they are all in their proper place. Good, now don't worry about all of those cables coming from within the dobbie. We'll make sense of them in the next step.

# INSTALLATION OF THE DOBBY HEAD

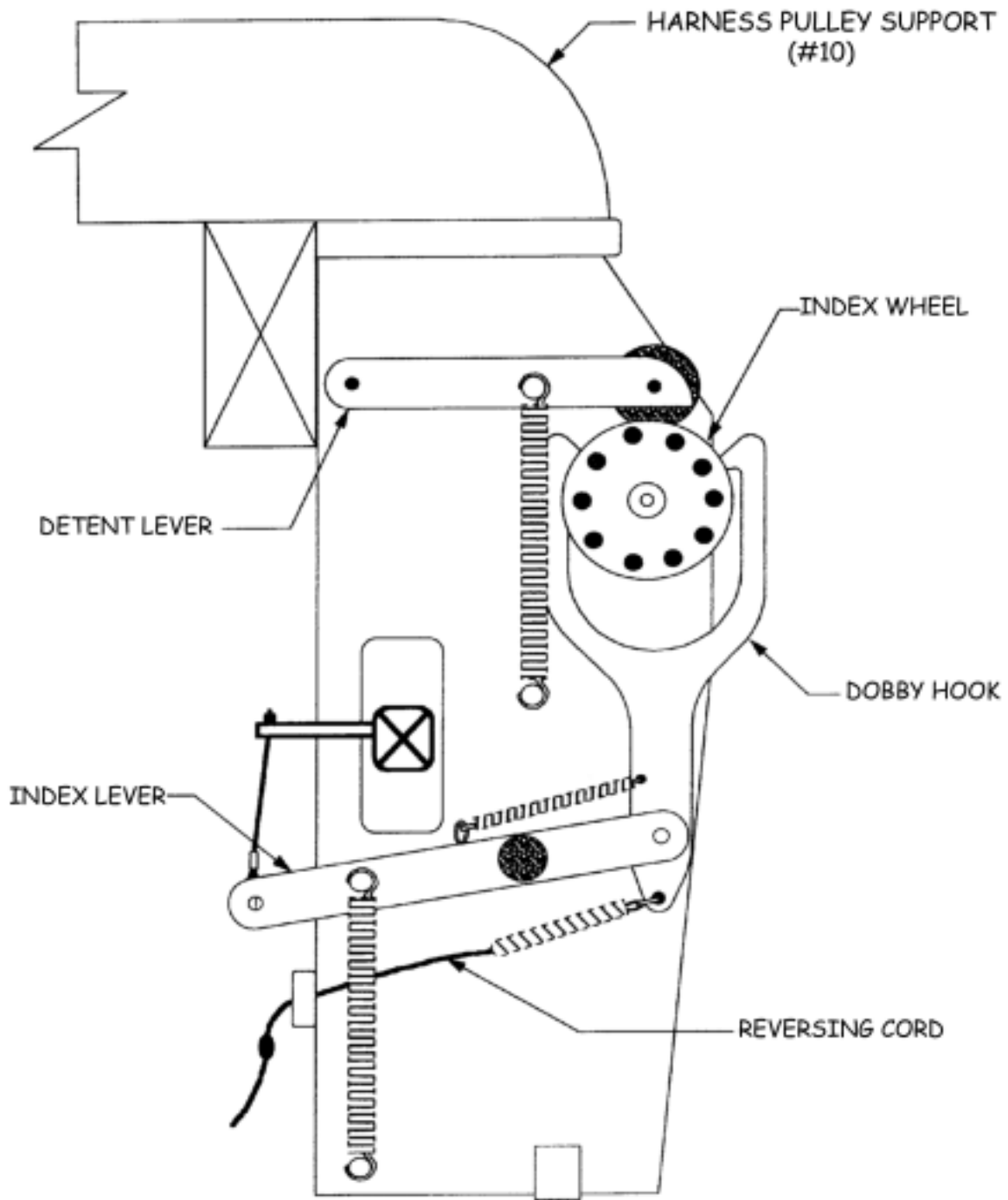

DOBBY HEAD - SIDE VIEW FROM FRONT

FIG. 10

---

**HARNESSES  
TIE-UP AND  
ASSEMBLY**

### 1.) Attaching the Harness Cables

Locate the bag labeled “Harness Cables”. Unwrap and separate one from the rest. Hold it up and stretch it out. You’ll see that there is a clip at one end and a loop at each of the other two ends. Hold the cable up by this clip so that the two loop ends are hanging down. The shorter end will support the right side of a harness and the longer end will support the left side of the same harness.

Now stand directly in front of the dobbie head. Look at the cables coming out of the top of the dobbie head. The cable farthest to the left (closest to the front of the loom) corresponds to the first harness and the cable farthest to the right (closest to the back of the loom) corresponds to the last (either the sixteenth or twenty-fourth harness). Cable #1 is the cable closest to the front of the loom. We will refer to the cables as number 1 through 16 (or 24) from now on.

Now attach the clip you are holding to the loop at the end of cable number 1 in the dobbie head. To spread the clip, simply press the two sides together and slip the cable loop onto one of the exposed ends of the clip. Now, work the cable loop toward the other side until it is free to move inside the clip and the clip sides are together again. Repeat this process for the remaining harness cables.

### 2.) Cable Retainers

Mounted on top of the harness pulley supports are two wooden cross bars with felt on their undersides. Using a phillips screwdriver, temporarily remove these parts from the loom (see Figure #14).

### 3.) Laying the Harness Cables

It is helpful for this next step to stand on a sturdy bench or chair. Set the bench (or stand) between the lower front and the spring lever support. Take hold of the number 1 harness cable and route it over the pulley directly above it. Now bring that same cable (both ends) over the number 1 pulley in the next set of pulleys. Repeat this procedure with each of the remaining cables until all of the harness cables are over all of the pulleys on the right side of the loom.

### 4.) Replacing the Cable Retainers

Now replace the cable retainer above the right set of pulleys, tightening the screws so that it *almost* touches the pulleys. Don't tighten the cable retainers down far enough that they impede the movement of the pulleys. It is essential to the proper functioning of the loom that they be free to move. The cable retainer's only purpose is to keep the cables from jumping off of their pulleys.

### 5.) Routing the Cables

Route the long ends of each of the sixteen cables (or twenty-four) over the far left of the pulleys. After all cables are in place on each pulley, check to see that no cables have crossed over each other. When you are certain that all is as it should be, replace and tighten the left cable retainer as you did the right one. Very good. Now on to the next step.

Your loom may be equipped with either polyester or metal heddles. If your loom has polyester heddles, start at step #1 below. If your loom has metal heddles, skip ahead to step #5.

### 1.) Locating and Identifying the Harnesses

Locate your harness sticks. They are long, thin pieces of wood with screweyes on either end. There should be two groups. One group is labeled “Tops”. The other group is separated into bundles of either four or six harness sticks each. Each of the bundles of the bottom harness sticks are labeled with a “1”, “2”, “3”, or “4”. Leave the tape and number stamp on these until they are needed.

### 2.) Preparing for Harness Assembly

You’ll need a table top for this next step. What you are going to do is assemble the harnesses so that you can hang them on the cables.

Untape the bundle of harness sticks labeled “Tops”. Lay one of these on the table, about a foot and a half in from the edge, with the screweyes facing away from you.

### 3.) Understanding your Heddles

Now locate the bag of heddles. Open it and look at your heddles, but **DO NOT** remove the twist ties yet. Now locate your harness wires (those are the long wires with copper stops near one end). Pick up a bundle of heddles (there are approximately one hundred heddles in each bundle) and hold them up by one end allowing the other end to hang freely. Notice that there are four twist ties: two above the eye of the heddle and two below the eye. Now, with the thumb and index finger of your right hand, take hold of the upper right twist tie. Grasp the upper left twist tie likewise with your left hand. Gently pull apart and notice that all of the strings are captivated in either the right or left twist tie. If you had four hands, you could grasp the bottom two twist ties in the same manner. Then you would realize that there is indeed some order and reason to this twist tie business. Into the space that is created by pulling apart the twist ties, you will later insert a harness. Now that you understand twist ties, you can see that if they were to be removed at this point, you would experience chaos.

## HARNESSE ASSEMBLY

### 4.) Harness Assembly (polyester heddles)

With one group of the heddles in hand, return to the table with the harness stick laying on it. Now insert the harness stick into the space that was created by pulling apart the twist ties. As this point, you should have an assembly made up of one harness stick (with screweyes facing away from you) and one bundle of heddles (still possessing four twist ties). Around the end of the harness should be the heddles. The heddles should be oriented so that the eyes of the heddles are between you and the harness stick. Notice that there is another “space” (between the twist ties) that should be lying between the eyes of the heddles and you that will accommodate another harness stick. O.K., now untape the bundle of four harness sticks with the highest number. Take one of these harnesses to the table and with the screweyes facing you, insert the end of the harness into the “space” in the heddles.

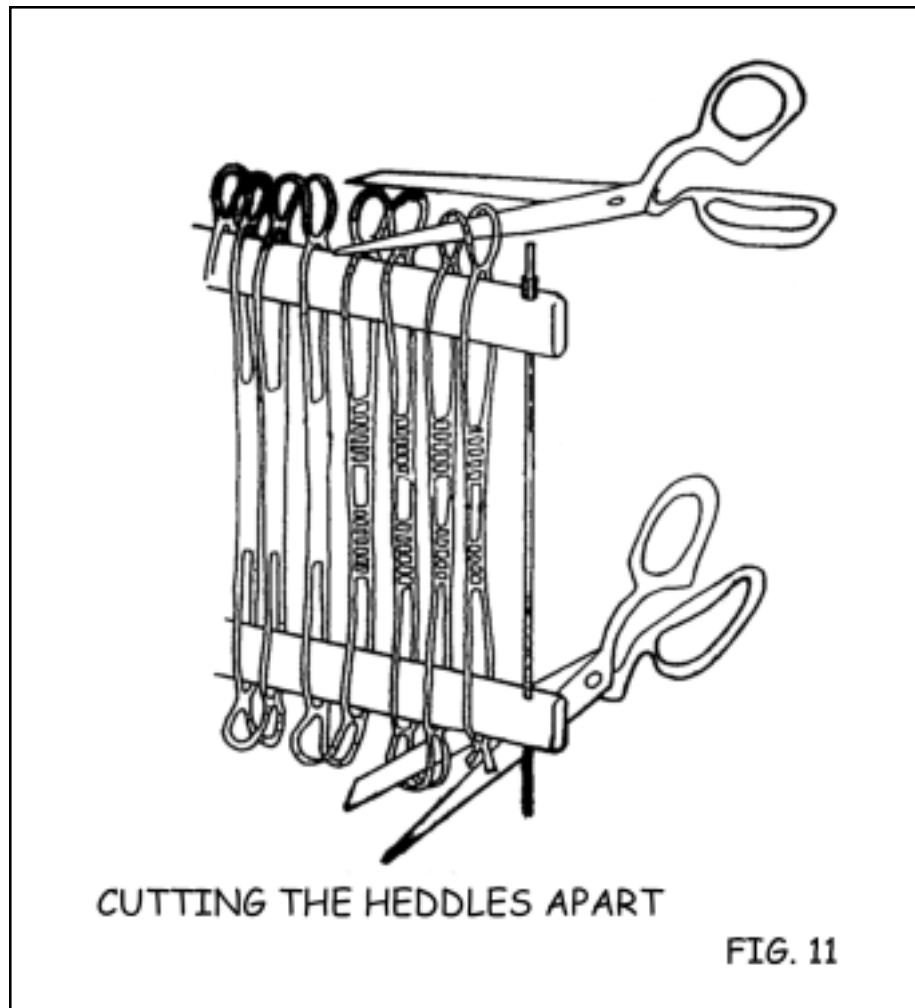



Since AVL looms are available in a variety of widths and total number of harnesses, consult the chart below to determine how many heddles came with your loom and how many heddles to put on each harness (should you wish to distribute the heddles evenly between all of your harnesses). Remember that each individual bundle contains one hundred heddles (see Figure #11 for information as to where to cut the heddles).

# of harnesses		40"	48"	60"	72
16	heddles per loom	1600	1600	2000	2400
	# of heddles per harness	100	100	125	150
24	heddles per loom	2400	2400	3000	—
	# of heddles per harness	100	100	125	—

Now pick up one of the harness wires and notice that there is a copper stop near one end of it. That end is the top. Insert the bottom end of the harness wire into the hole located at the end of the “top” harness stick and down through the hole in the bottom harness stick. Repeat this for the holes on the other end of the upper and lower harness sticks.

When you are certain you’ve done this correctly, you can untie the twist ties. Now, if you will spread the heddles out along the lengths of the harness sticks, you will notice that the heddles are all attached to one another at the top or bottom. These connecting loops can be cut to make threading easier. This will neither weaken or unravel the heddles (see Figure #11).

(Another hint to make threading easier: while you have your heddles spread out between two harnesses, mark above the eye of each one with a colored pen. For instance, you may use four colors of pen and mark the eyes on the heddles of harness 1 with purple, the eyes of harness 2 with red, the eyes of harness 3 with blue, and the eyes of harness 4 with orange. Harness 5’s code color will be purple, harness 6’s code color red, and so on. This makes it easier to tell which heddle belongs to which harness and lessens the chance of threading errors.) Now pick up your single harness assembly by the top harness (the one farthest away from you on the table). Bring it over to your loom and hook up your last harness cables (the ones closest to the back of the loom) to the screweyes in the harness stick. There, you’ve completed one harness, now the rest should be easy!

## HARNESS ASSEMBLY

Repeat the steps above for each harness assembly. Always have the “top” harness stick be the one furthest away from you with the screweyes facing away.

Remember to keep the bottom harness sticks in order. The 1’s go toward the front of the loom followed by the 2’s, 3’s, and finally the 4’s closest to the back of the loom. Proceed to #6.

### 5.) Metal Heddle Harness Frames

The metal heddle harness frames come fully assembled with the exception of the heddles themselves. The heddles should be installed onto the harness frames before you hang them in the loom. To do this, remove the clips from either end of the heddle rods and transfer the desired amount of heddles onto each harness (see Figure #12). A pair of transfer rods have been included to help with this process. To use them, simply transfer the required amount of heddles onto each of these thin flexible rods and then transfer the heddles onto the heddle rods. After replacing the end clips on the heddles rods, you can hang the harness frames in the loom by connecting them to the waiting ends of the harness cables.

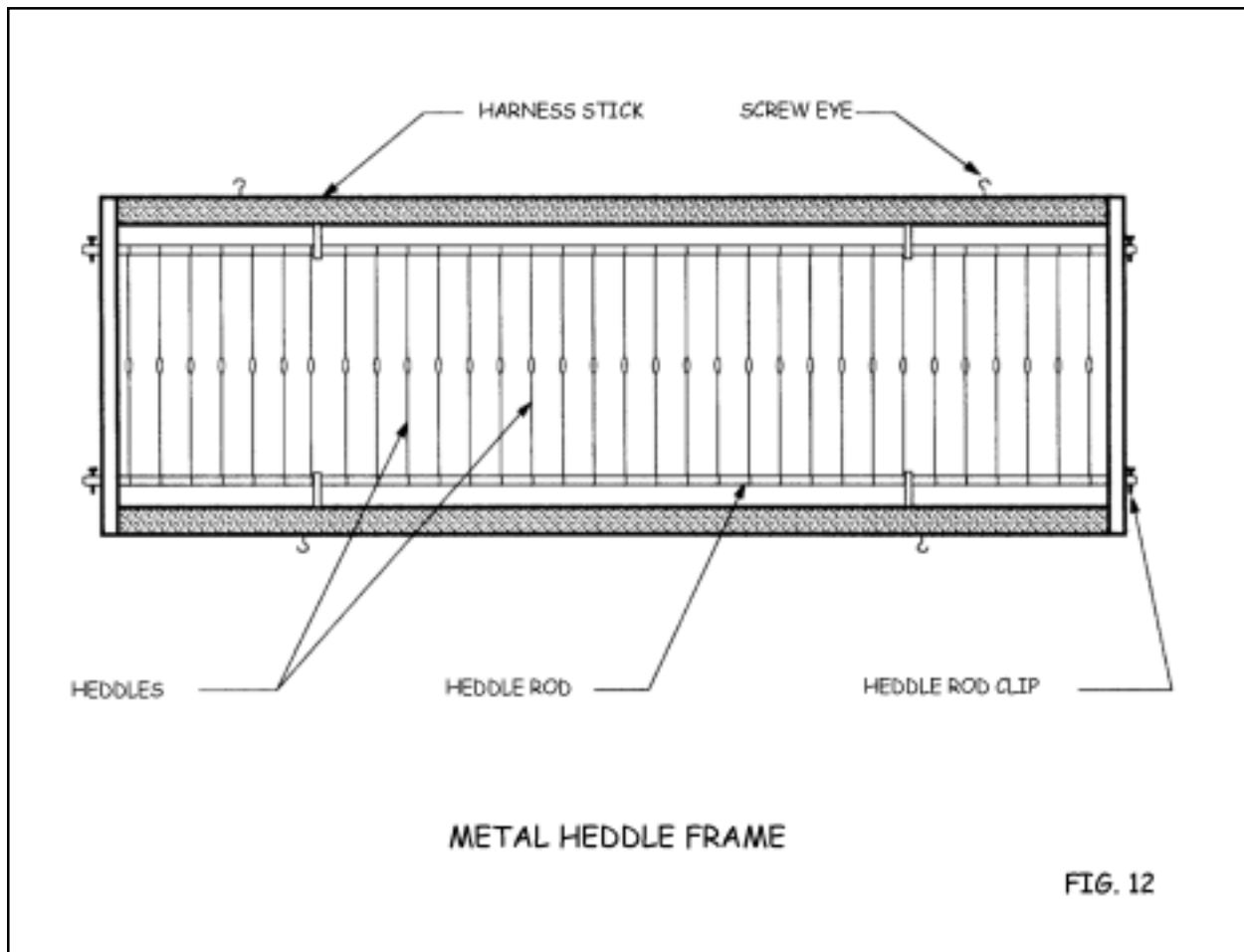

### 6.) Attaching the Spring Lever Chain

Now that you have assembled and hung all of your harness sticks, you can hook them up to the spring lever chain. Near the outside end of each spring lever is a chain. Take the end link of your last spring lever on the left side and hook it to the left screweye on the underside of the last harness stick. Repeat for the right side. Now hook up all of the harnesses in the same fashion (see Figure #14 for clarification).

### 7.) Realigning the Dobby Cables

Your dobbie head has been thoroughly tested at the AVL factory. At that time, all of the cables were in their proper positions for use. Frequently during shipping, however, the cables get jostled out of position and must be straightened out. Now's the time to do that. If you look up at your dobbie from underneath, you will notice that there are sixteen (or twenty-four) "fingers", each with a slot in the back side of it. There are also sixteen (or twenty-four) cables. There should be one cable in each slot. If there isn't, carefully rearrange them so that the first cable is inside the first finger slot, etc.

## ALIGNING THE DOBBY ARM

Now that there is some tension on the harness cables, the dobbie arm can be aligned with the dobbie cables (see Figure #13).

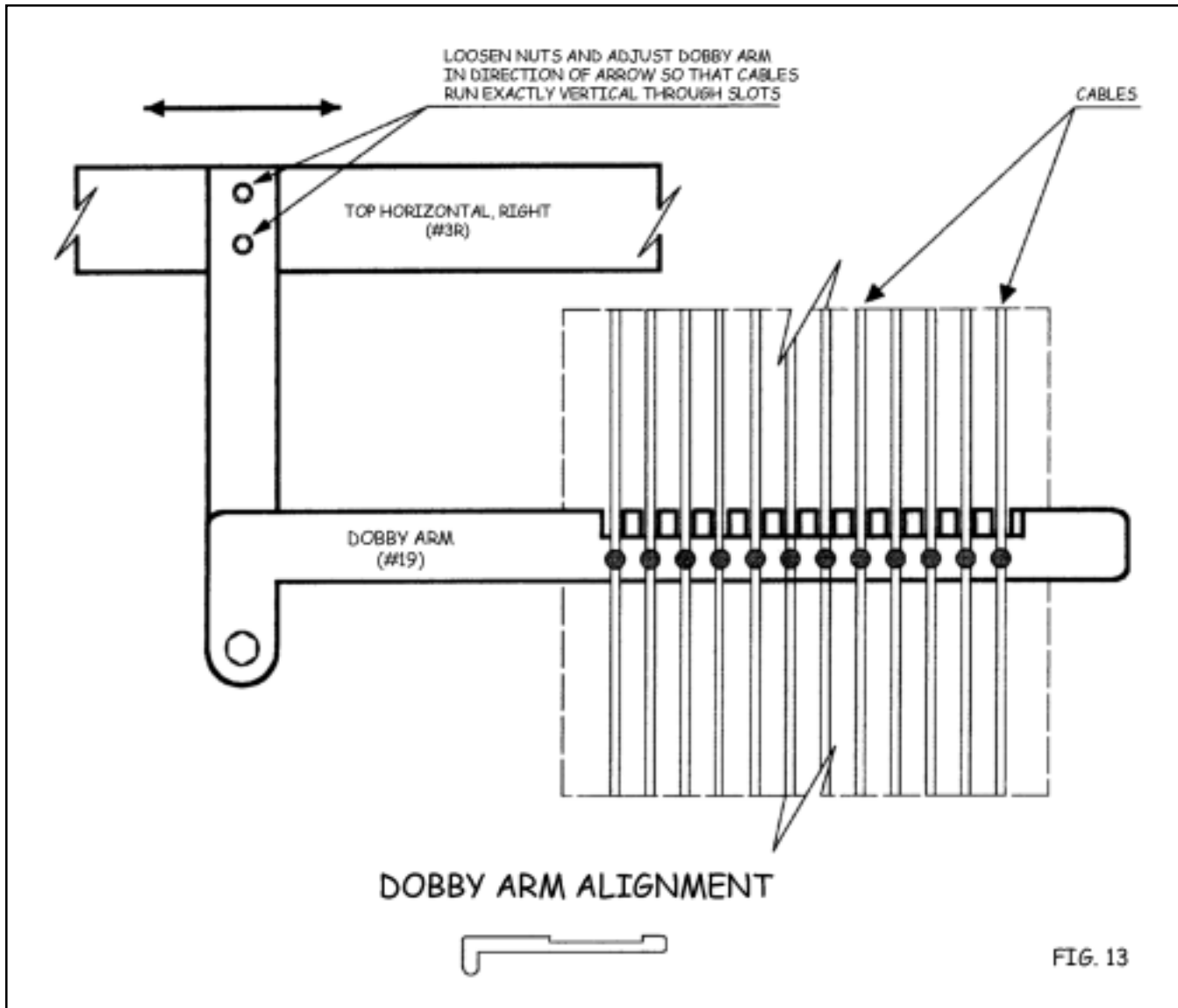

Loosen the two bolts that attach the dobbie arm to the top right horizontal just enough so that the dobbie arm can be shifted back and forth slightly by tapping on it with the side of your fist. Lift the right end of the dobbie arm so that it touches the rubber bumper in the top of the slot in the right side of the dobbie head. Now look inside your dobbie head so that you can see the dobbie arm straight on. Notice that attached to the dobbie arm is a black metal piece with several slots cut into it. What you have to do here is align the dobbie arm so that the slots line up **exactly** with the dobbie cables. The dobbie won't work properly unless this alignment is absolutely perfect so position yourself directly in front of cable number 1. Now, while continuing to hold the dobbie arm up against the bumper with your right hand, tap the other end of the dobbie arm with your left hand and sight down the number 1 cable and slot until perfect alignment is achieved.

Now retighten the dobbie arm attaching bolts. Check to see that the alignment is still perfect. Move the dobbie arm up and down in the slot to be certain it doesn't bind. If it does, you'll need to loosen the two bolts again, put a paper shim in between the dobbie arm support and the top right horizontal, realign the dobbie arm with the cables and tighten down the bolts. If, after you've tightened the bolts, the alignment is perfect and the dobbie arm doesn't rub or bind on the sides of the slots in the dobbie box, then tighten the nuts down tight enough so that you're certain they won't slip.

---

**TREADLES  
AND  
TREADLE  
TIE-UP**

### 1.) Removing Rods and Blocks

**NOTE:** Since this step involves removing hardware from the bottom of the lower front crosspiece, you may wish to block up the front of the loom for easier access to the hardware.

Look at your lower front piece and notice that mounted on the top of it are two wooden mounting blocks: one 3/8" steel rod and two round wooden spacers. Remove both blocks and separate them from the rod (notice that the "rod hole" is off-set (slightly) away from the lower front ..... remember to reassemble the blocks the same way).

### 2.) Installation of Treadles (see Figure #14)

Locate your treadles. There are two treadles: one is shorter than the other. Kneeling over the lower front, orient them so that the longer one is on the left.

Now pick up the rod that you took off of the lower front. Slip the rod through the horizontal hole at the end of each treadle with both wooden spacers in place between the treadles. Now slip the treadle end blocks onto each end of the rod. The order of parts in the assembly now should be as follows (from left to right):

- left mounting block
- left treadle (the long one)
- two spacers
- right treadle
- right mounting block

You can now bolt this treadle assembly to the top face of the lower front and gently set the front of the loom back down on the floor.

# TREADLES AND TREADLE TIE-UP

Check your treadle assembly with Figure #14 to be certain you've done it correctly. O.K., now let's tackle the tie-up.

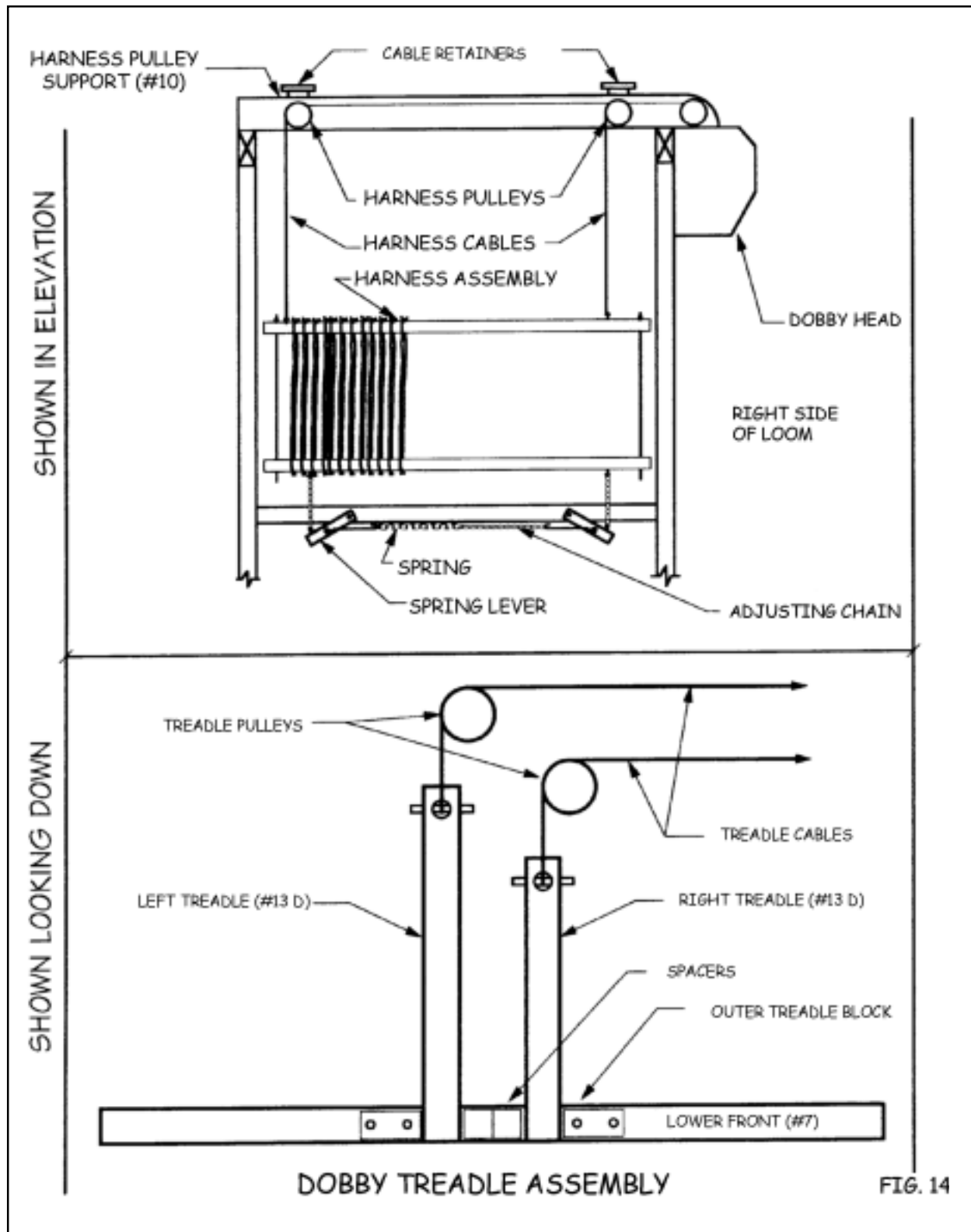



### 3.) Treadle Tie-Up

#### A.) Left Treadle

There are two cables coming out of the bottom of the dobbie head. Take the longest one and run it down to and under the groove of the pulley nearest to the rear of the loom in the dobbie cam and pulley assembly (see Figure #15). Now climb right inside the loom and continue by routing the cable over and down the far left treadle pulley in the “Treadle Pulley Assembly”. Notice the bolt going through the large access hole near the far end of each treadle. Remove the nut from the bolt in the left treadle and back the bolt out so that the end of the bolt is at about the middle of the large access hole. Now slip the loop (of the long cable you have just routed over the pulley) over the end of the bolt. Push the bolt back in and tighten the nut provided with a wrench. With the treadle hanging, the cable should be coming straight up from the bolt and over the left side of the left pulley.

#### B.) Right Treadle

Now let's handle the right treadle. Look at the dobbie cam and pulley assembly and you'll see another cable wound around and taped to the groove in the cam pulley (nearest to the front of the loom). Untape and partially unwind the cable around the pulley. Now run the cable over the top of the pulley directly above the right treadle and down to meet the treadle. Pull the bolt out beyond the access hole as you did for the left treadle and secure the cable to the treadle by holding the loop in line with the bolt (inside the access hole) and passing the bolt through the loop and on through the treadle. Replace and tighten the bolt and acorn nut as you did on the left treadle.

#### C.) Cable with Turnbuckle (see Figure #15)

Look at your dobbie head and notice that there's one more cable coming out of the bottom of it. Notice also that there's an eyebolt on the bottom end of the cable with a metal turnbuckle attached to it. O.K., now turn your attention back to the dobbie cam and pulley assembly. There is, wound around the middle groove in the assembly, a cable with an eyebolt on the end of it taped down. Untape this cable and rotate the dobbie cam assembly by hand in a clockwise direction (as you are looking at it from the rear of the loom).

## TREADLES AND TREADLE TIE-UP

---

This will cause the short treadle cable to wind up on its pulley and raise the right treadle. Keep rotating the pulley until the treadle comes all the way up and stops against the treadle pulley. This has also probably caused the cable that you have just untaped to get wound up on the dobbie cam assembly. If it has, unwind the cable while you hold onto the dobbie cam making sure that the right treadle stays up against the treadle pulley.

Now take hold of the end of the eyebolt and pull it up toward the dobbie head. If you've done the assembly correctly, you should be able to make the treadle go up and down by pulling the eyebolt on the cable up and letting it down.

Good, now take the turnbuckle completely off the dobbie cable and then restart it again, but just enough to get it started (not more than two turns). Now pull up the cable that makes the treadle go up and down and screw the turnbuckle to the eyebolt (this is a reverse thread so turn the turnbuckle in the same direction you did to start it onto the dobbie cable eyebolt). That's it except for the final adjustment.

### D.) Adjusting the Turnbuckle

The purpose of the turnbuckle is that it provides a way to adjust treadle travel so that you get a full shed.

In order to get the proper adjustment, you'll need to tighten or loosen the turnbuckle until, when the left treadle is pushed all the way down, the dobbie arm raises and touches the upper bumper in the right dobbie box side. At this point, the short treadle should stop about 1/2" to 1" below its cable pulley. When adjusted properly, the right treadle should stop approximately 1" to 2" from the floor on its down swing and 1/2" to 1" from the cable pulley on its upswing.

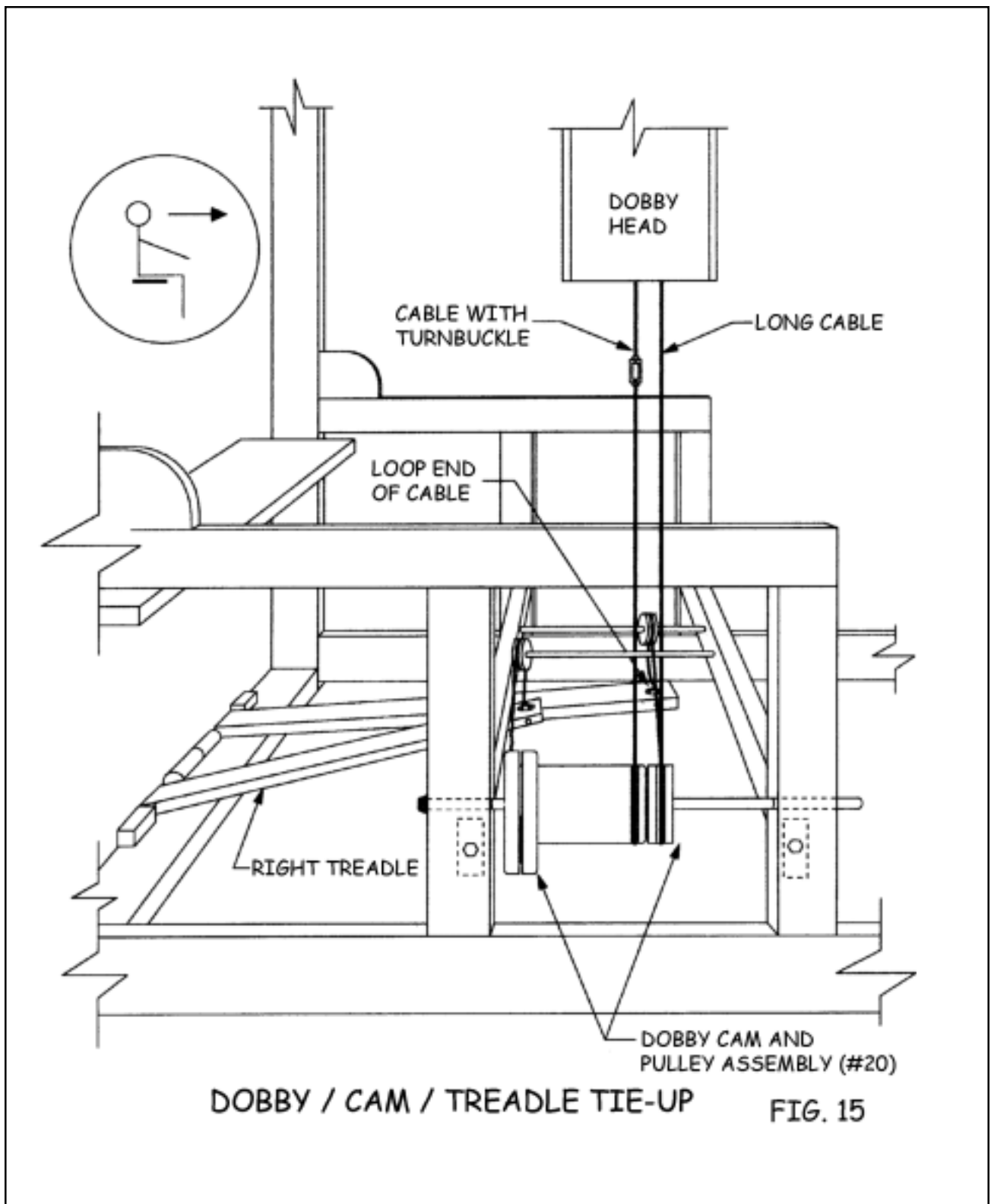

DOBBY / CAM / TREADLE TIE-UP

FIG. 15

---

# **INSTALLING BEAMS AND ROLLERS**

### 1.) Rear Cloth Storage System Rollers

#### A.) Upper and Lower Rollers

Now the roller tubes for the rear cloth storage system can be installed. Here's all there is to it:

Drop the upper cloth roller #26 into the slotted brackets (see Figure #1 for placement). Then pick up the lower cloth roller (also #26) and slip one end into its pinned slot. Pull the pin out of the other bracket, drop the roller in, replace the pin, and you've done it.

At this point, you should have one roller left (#28). It is a bit longer than the others and the open end of the roller has a small notch in it. This tube will be installed later when we complete the cloth storage system. You can set this part aside for now.

### 2.) Installing the Standard "Plain" Warp Beam or Half Yard Sectional Warp Beam

Install the standard plain warp beam in the lower two slots in the back edge of the rear verticals (see Figure #16). The axle of the warp beam is locked in place by the swiveling thumb screw latches. Included in the contents of your hardware bag were two thumbscrews. These can now be screwed slightly into the threaded inserts directly above each warp beam slot. Lift up the warp beam, and with the (large, round) wooden drum to the **left side of the loom**, seat the beam axle into the slots. Swing the thumb screw latches around to meet the thumb screws. When the latches have captivated the axle and are in a vertical position, tighten them down.

### 3.) Warp Beam Handle

Locate your warp beam handle (#42) (see Figure #16). Remove the wing nut, washer, and bolt from the end of the handle. Place the hole in the handle over the left end of the warp beam axle (making sure the handle faces away from the loom). Line up the hole in the axle with the carriage bolt and push it through. Reattach the washer and wing nut and tighten.

# INSTALLING BEAMS AND ROLLERS

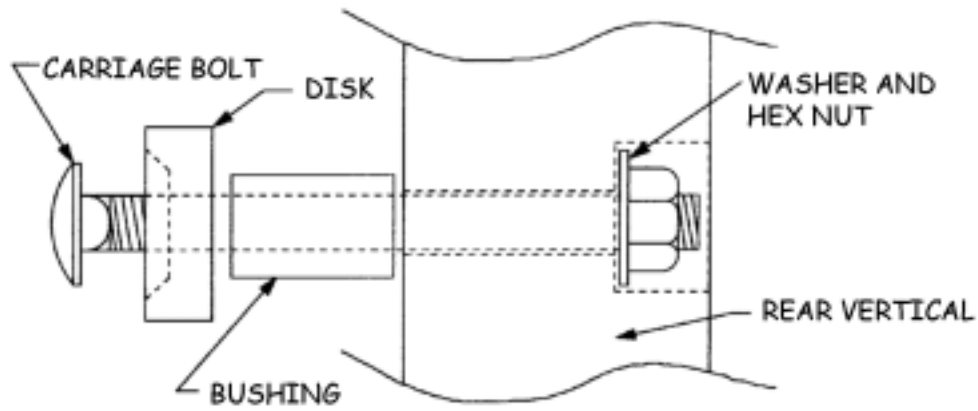

TENSION BOX MOUNTING ASSEMBLY

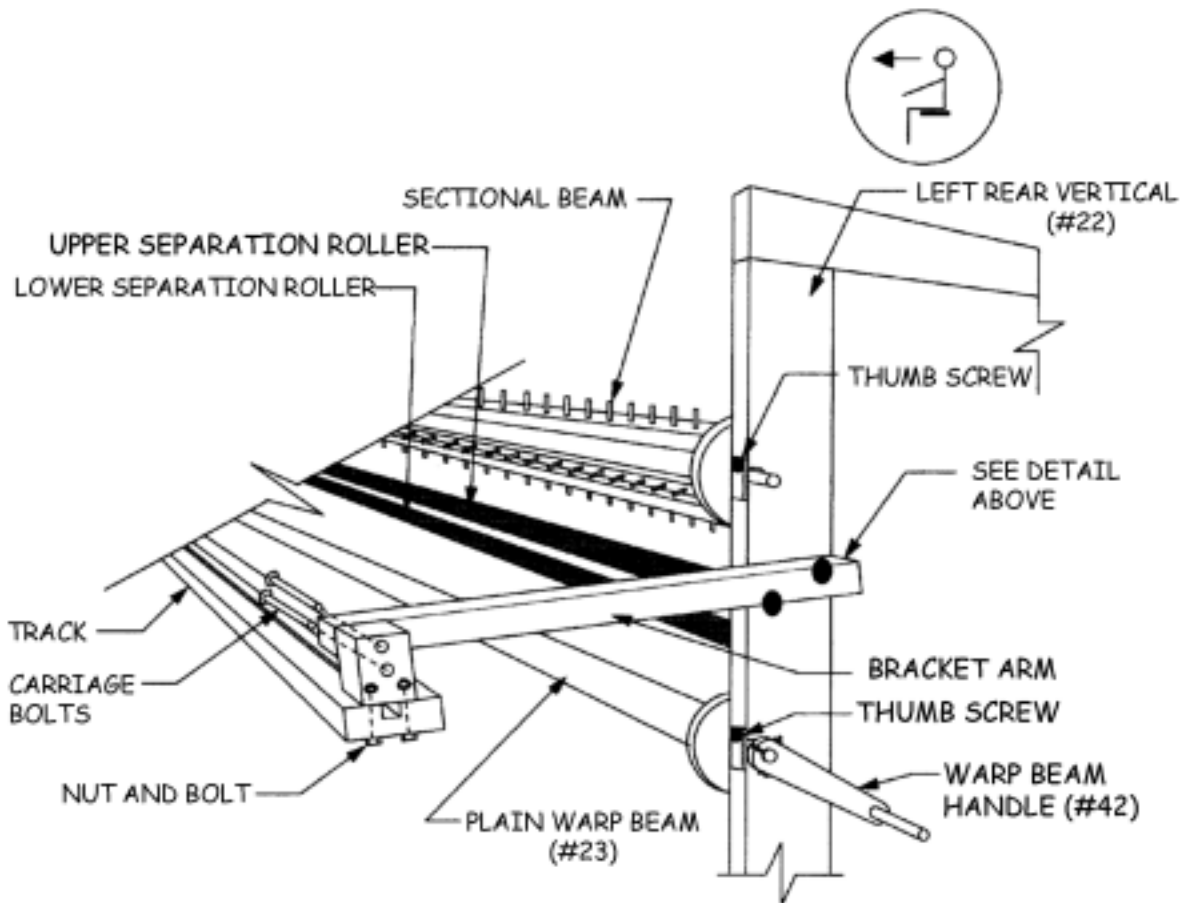

WARP BEAM AND HANDLE MOUNTING ASSEMBLY FIG. 16

### 4.) Installing the Second Plain Warp Beam (optional equipment)

Install the second plain warp beam in the upper slots to the outside edge of the rear verticals.

Loosen the black thumb screws enough so that the warp beam retainer latches can be swung off to the side. Lift up the second warp beam, and with the drum to the left side of the loom, seat the beam axle into the slots. Swing the thumb screw latches around to meet the thumb screws and when the latches have captivated the axle and are in vertical position, tighten them down.

### 5.) Installing Tension Box Mounting Studs (optional equipment) (see Figure #16)

If you've ordered a tension box and a sectional beam, you'll need to assemble the tension box track arm mounting studs to the side frame prior to installing the sectional beam. Here's how to do it. Out of your tension box hardware bag, locate four 5/16" x 2 1/2" carriage bolts, black discs and bushings, washers, and hex nuts. Insert the bolt through the hole in the black disc so that the square part under the head of the bolt makes contact with the countersunk portion of the disc. Slide the black bushing onto the bolt. Now install this assembly, from the outside of the loom, through one of the two holes provided on either rear vertical (as shown in Figure #16). Slip the washer and nut on the inside of the loom frame and tighten with a 9/16" socket wrench. Repeat this process with the remaining three bolts.

### 6.) Installing the Sectional Beam (optional equipment)

Install the sectional beam in the upper slots to the outside edge of the rear verticals as shown in Figure #16. Loosen the black thumb screws enough so that the thumb screw latches (also called warp beam retainer latches) can be swung off to the side (this next step is easiest with the help of a friend). Now lift the sectional beam up to the back of the loom. Make sure that the large drum end of the beam is toward the left side of the loom. Fit the axle into the slots and swing the thumb screw latches around to meet the thumb screws. When the latches have captivated the axle, and are in a vertical position, tighten them down.

## INSTALLING BEAMS AND ROLLERS

### 7.) Installing the Cloth Beam

#### A.) Removing the Cloth Beam Support

The cloth beam can be taken in and out of the loom simply and easily by removing the upper section of either cloth beam support (see Figure #17). In our example, we'll remove the upper portion of the **left** cloth beam support. Using your crescent wrench (or socket), turn the upper bolt (shown clearly in the drawing) counter clockwise until the nut disengages it. Pull the bolt until the upper portion of the cloth beam support can be lifted out.

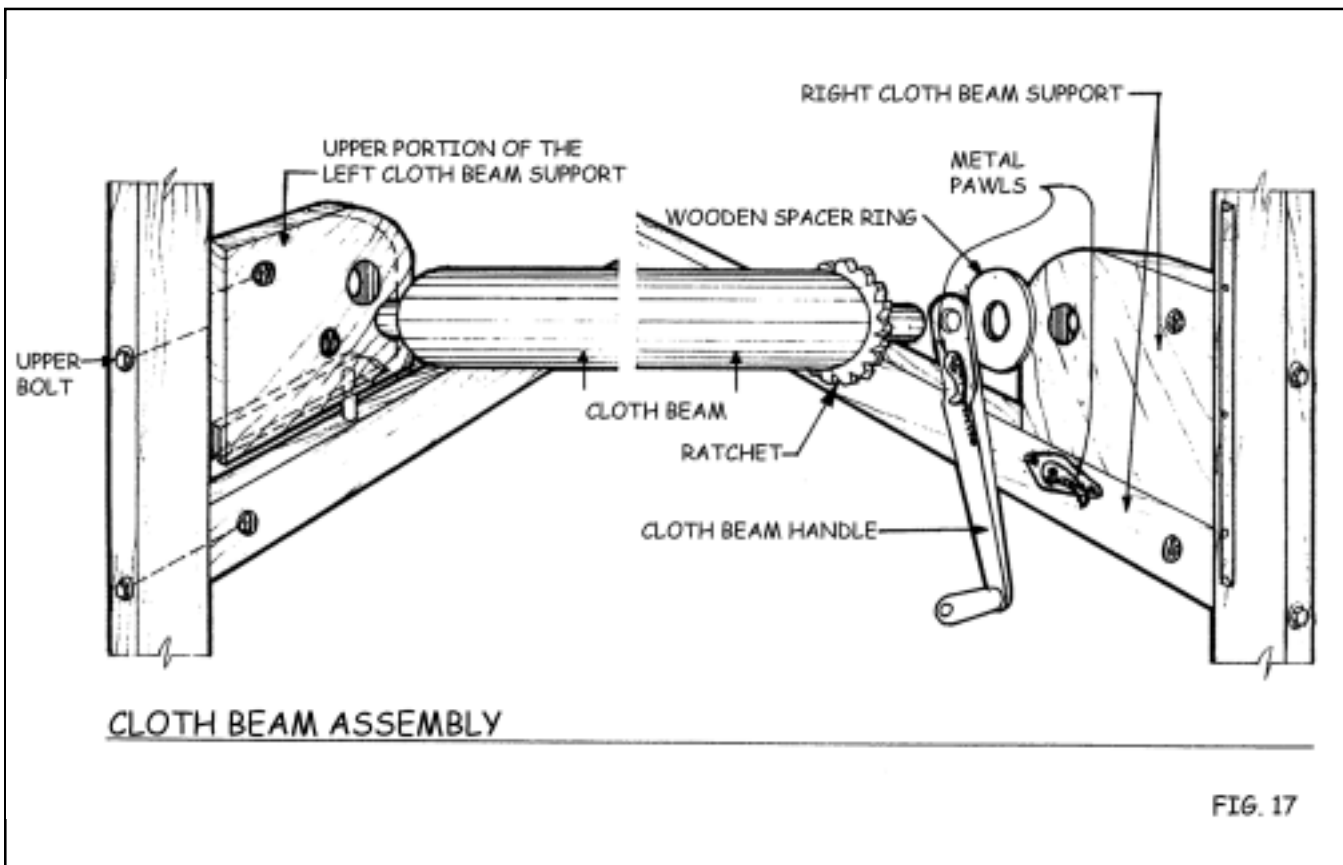

#### B.) Assembling the Cloth Beam Handle

Locate the cloth beam. It is the beam with the abrasive covering and a ratchet on one end.

Now locate your cloth beam handle and wooden spacer ring (#25). Insert the ratchet end of the cloth beam into the hole in the cloth beam handle (with the wooden knob of the handle facing the inside of the loom), then into the spacer ring. Insert the other end of the cloth beam into the large hole in the upper portion of the cloth beam support that was removed in step A.).



### C.) Assembling the Cloth Beam

**NOTE:** Before installing the cloth beam to the loom, make certain that the metal pawl is in the “off” position or pulled back around so that it is out of the way of the cloth beam ratchet.

Slip the end of the cloth beam with the ratchet, handle, and spacer ring into the corresponding hole in the cloth beam support that is still on the loom. Now bring down the left end of the beam and fit the pin (belonging to the lower portion of the cloth beam support) into the slot (belonging to the upper portion). Reinstall the bolt and tighten the square nut.

---

**CLOTH STORAGE  
ASSEMBLY AND  
TIE-UP**

## CLOTH STORAGE ASSEMBLY AND TIE-UP

### 1.) Cloth Storage Drum and Cloth Storage Ratchet

The cloth storage drum (#29) is a wooden drum about 5 1/2" in diameter with a large flat wound return spring (like a clock spring) set into one face of it. This drum is going to be attached to the outside face of the right rear vertical of the loom frame. Refer to Figure #18 during this assembly.

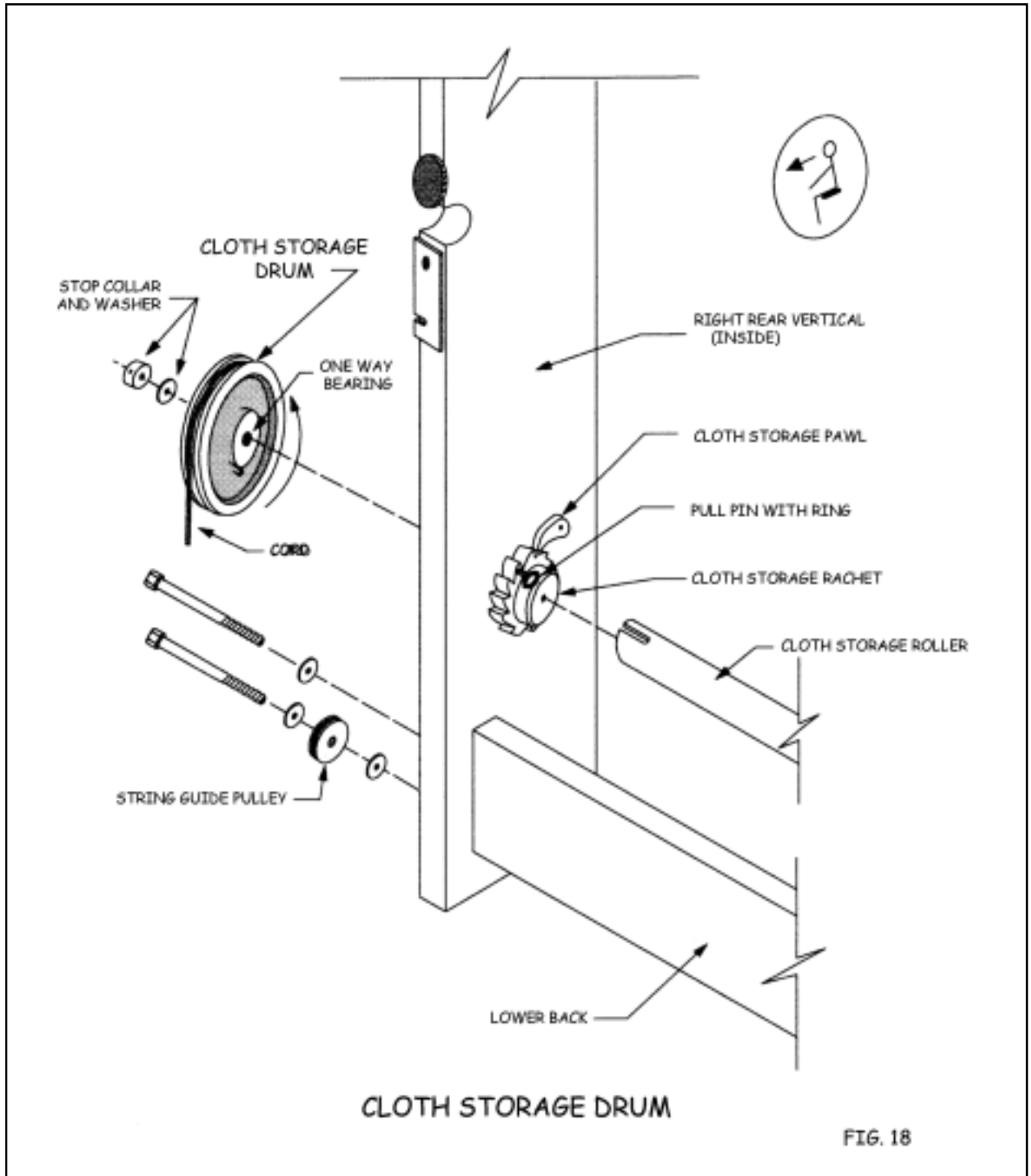

## CLOTH STORAGE ASSEMBLY AND TIE-UP

---

- A.) Locate the cloth storage ratchet. It is a steel axle with an aluminum ratchet and knob attached to one end of it. This axle should now be inserted into the metal sleeve that is about one foot up from the floor on the right rear vertical frame piece. Insert the axle from the inside. Check to see that the wooden pawl (called the cloth storage pawl) on the inside of the loom frame engages with the teeth of the ratchet.
  
- B.) Now locate the previously mentioned cloth storage drum. Notice that there are two pieces of tape holding the spring in place. Do not remove this tape yet. It should stay in place until the drum is firmly attached to the loom frame.

Before you put the drum on the loom, place a washer on the axle as it sticks out from the outer face of the loom frame. Now take a look at the flat wound return spring in the drum. Notice how it is attached to the drum at its inner end by a small steel pin. Also notice how there is a similar hook shaped bend at the outer end of the spring. Now look at the loom frame and notice a small steel pin just above the drum axle that you just installed. By now you've probably figured out that the hooked end of the spring and this steel pin will come together as part of this assembly. We're telling you this now because it's hard to see it happening when the drum is actually being put on the loom.

- C.) Speaking of that, you can now place the drum on the axle that you installed in step A.). Carefully remove the tape making certain that the spring stays inside of the drum. At this point, the trick is to get the hook at the outer end of the spring to catch on the steel pin above the axle. The best way to do this is to position the drum on the axle so that the hook is just a bit to the **left** of the steel pin and then hold the drum against the outer face of the loom frame while slowly turning the drum in a clockwise direction making sure that the pin is between the outer coil of the spring and the outer edge of the hollowed out portion of the wooden drum. You will know right away if the hook caught on the pin because if it did catch, the drum will want to unwind in a counter clockwise direction (which is just what it is supposed to do). Once you have gotten your drum to behave properly, you will need to install the remaining washer and a 3/8" stop collar onto the end of the steel axle with the knot facing the inside of the loom. Tighten the set screw of the stop collar (using an allen wrench) onto the flat portion of the axle making sure to leave a small amount of clearance so that the drum and axle assembly can rotate freely. Leave the cord wrapped around the drum for now. It will be dealt with soon.

### 2.) Cloth Storage Roller

Locate the cloth storage roller (#28). It has a metal axle sticking out one end and a notch cut out of the other end. Line the notch up with the pin on the small knob shaped portion of the cloth storage ratchet (see Figure #18). Push the roller toward the ratchet until the roller seats itself against the ratchet face. Slip the other end of the roller into the angled slot on the bracket on the left rear vertical.

### 3.) Cloth Take-Up Drum Assembly

Locate the cloth take-up drum assembly (#30). It is a wooden drum with two grooves around its perimeter. There is a steel axle attached to this drum with a small crank attached to it. Using an allen wrench, remove the crank and one of the plastic spacers from the axle. From the outside of the loom, insert the axle of the drum through the metal bushing located near the front end of the right top horizontal of the loom frame (see Figure #20 for relative position). Slide the spacer and crank back onto the axle with the knob facing the inside of the loom. Tighten the set screw of the crank onto the flat portion of the axle in such a way that the assembly can rotate freely.

### 4.) String Guide Pulleys

Locate the remaining string guide pulley. It is a small, wooden pulley like the one that is mounted near the bottom of the right rear vertical (as shown in Figure #18). This pulley will go on the outer face of the bottom right horizontal frame piece directly below the cloth take-up drum that you just installed. Attach this pulley with the 5/16" x 2 1/4" hex bolt provided. Make sure that there is a washer on either side of the bronze bushing. The nut should end up with a washer on the inside of the loom frame.

# CLOTH STORAGE ASSEMBLY AND TIE-UP

## 5.) Weight Track and Weight

Locate the weight track. It is a long thin piece of wood with two small rubber bumpers at one end of it. This track is already attached to the outer face of the right front vertical frame piece.

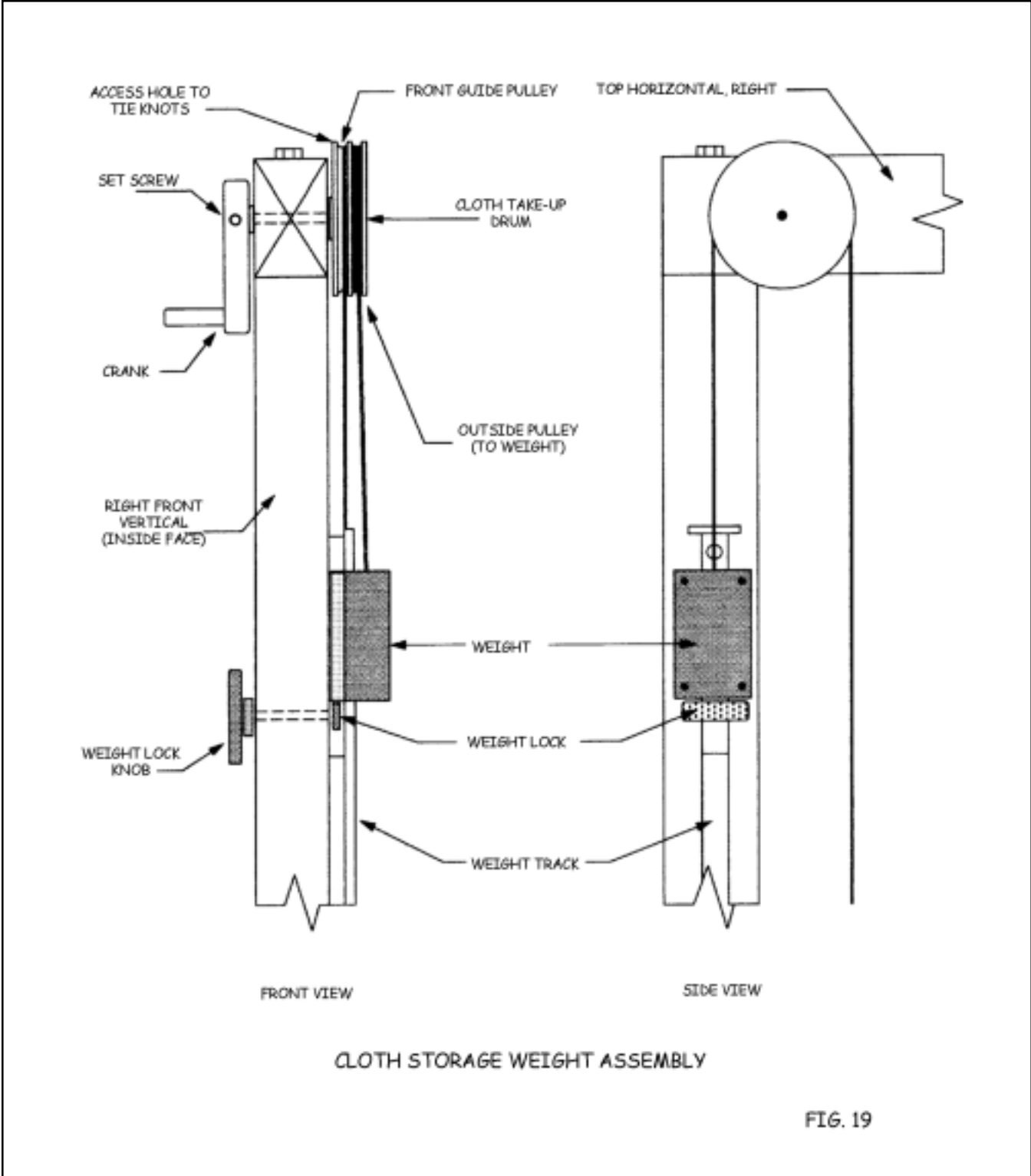

## CLOTH STORAGE ASSEMBLY AND TIE-UP

Now locate the weight. It is a heavy black rectangular piece of steel with two wooden runners attached to it. Take the weight to the bottom of the track and guide the weight onto the loom so that the track is between the two runners on either side of the weight (see Figures #19 and #20) making sure that the end with the cord coming from it is toward the top. This cord will be attached soon.

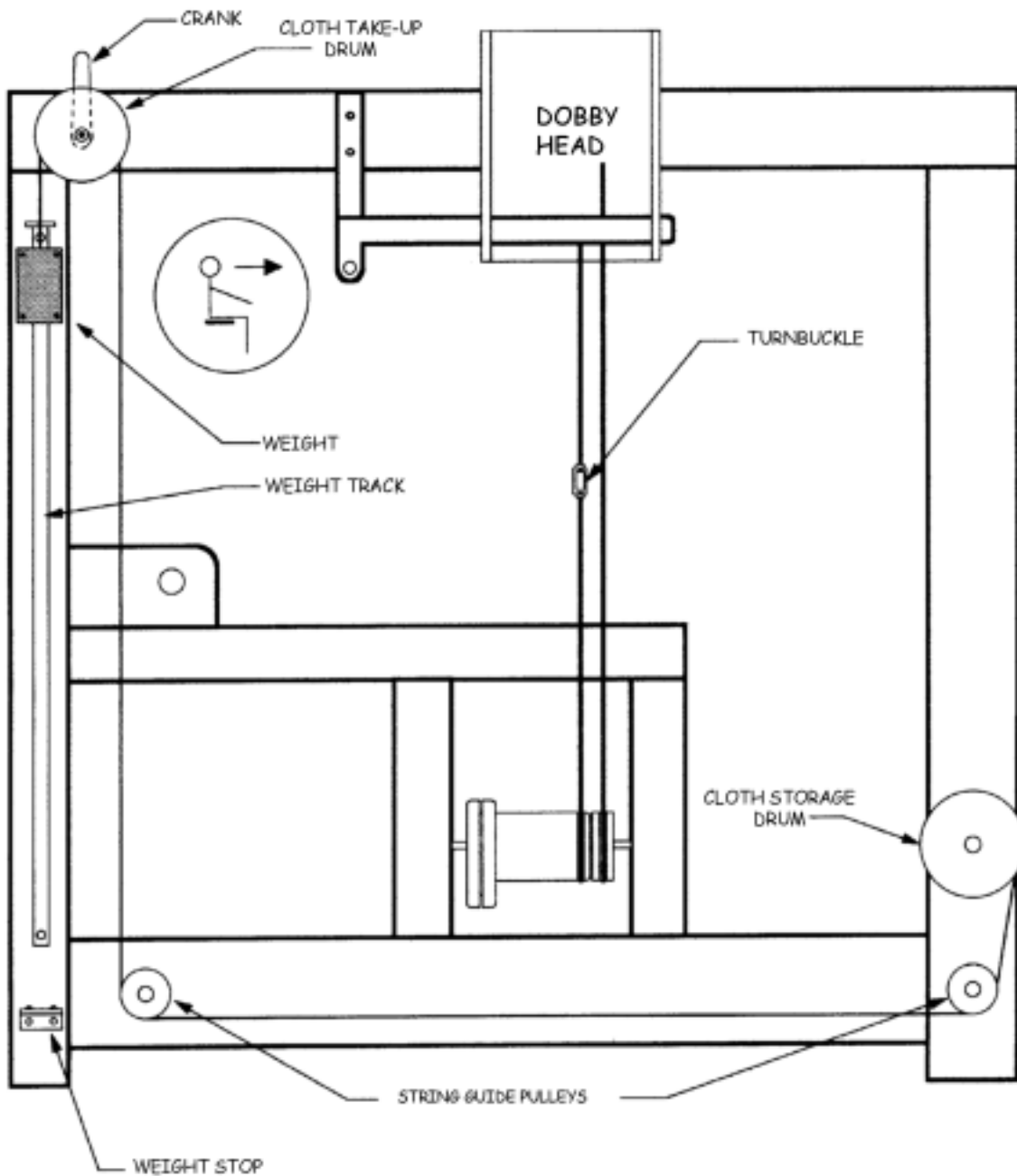

CLOTH STORAGE (RIGHT SIDE)

FIG. 20

### 6.) Weight Stop

The weight stop is a small metal bracket with two rubber bumpers attached to it. It will also be attached to the outside face of the right front vertical just below the weight track. While holding the weight up a few inches so it is out of the way, loosen the two bolts that hold the right end of the lower front in place. Back off the bolts just enough so that you can slide the slotted edge of the bracket behind the heads of the bolts. Then retighten the bolts and gently set the weight down on this floor protecting weight stop.

### 7.) Routing the Cloth Storage Cord

Unwrap the cord that comes from the weight and bring the end of it straight up to the cloth take-up drum. Feed the end of the cord through the small hole in the **outer** groove of the drum (see Figure #19). Pull the cord through the access hole on the inner face of the drum (this may require a slight rotation of the drum) and tie a double overhand knot at the end of the string. Now turn the crank counter clockwise (as you are looking at it from the inside of the loom) and the weight will rise to the top of the track. At this point, you engage the weight lock by turning the knob above the tool holder to a horizontal position. This will hold the weight in the upper position which is where you want it now.

Now go back to the cloth storage drum (at the rear of the loom) and remove the tape that is holding the cord in place. Route the cord (as in Figure #20) around the two lower string guide pulleys and clip it to the cord hanging down from the cloth take up drum. There should be no slack in the back drum. Tension has been loaded into the cloth storage drum spring. The spring allows the weight to automatically rewind onto the drum when the weight is returned to its upper position.

Unwinding the cord from the back cloth storage drum is somewhat akin to pulling out the tape in a tape measure. As you pull the cord down and around the two pulleys, you are increasing tension. If you were to let go, it would wind back up like the tape measure. Clipping it puts the correct tension on the system.



## CLOTH STORAGE ASSEMBLY AND TIE-UP

---

This completes the assembly of the cloth storage system. Please note that you should never let the weight fall freely from its upper position. The weight lock must always be used to hold the weight up when there is no cloth attached to the rear cloth storage roller. Always use the crank to lift the weight up a bit before disengaging the weight lock.

**NOTE:** The retaining pin (with ring attached) can be removed from the cloth storage ratchet to allow the cloth storage roller to spin. This is a handy feature as it will allow you to unwind woven goods from the roller without having to remove the roller from the loom. However, you must exercise extreme caution when doing this and **never** remove the pin unless the cloth storage weight is either in the full up (and locked) or full down position. Otherwise, the heavy weight will fall rapidly toward the floor.

---

# **INSTALLING THE SEAT**

## INSTALLING THE SEAT

---

The seat (#14) can now be put into place (see Figure #1). The metal bracket that is attached to it goes against the right front vertical with a 5/16" x 4 1/2" hex bolt going through the front vertical, the bracket, and the seat itself. Use the remaining bolt to attach the other end of the seat. If your loom is a 48" model, this end of the seat will attach to the vertical seat support (#15) with a 5/16" x 3 1/2" flat head machine screw. If your loom is a 60" or 72" model, the seat will go all of the way across the loom and attach to the left front vertical with a 5/16" x 3 1/2" hex bolt. On the 60" and 72" looms, you will notice that there are two holes in the right front vertical and one hole in the left one for mounting the seat. An extra washer has been supplied with each of these bolts so that a washer can also be placed between the front vertical and the seat bracket. A 5/16" x 2 3/4" carriage bolt goes through the right front vertical at the bottom of the bracket and is used to adjust the seat angle for comfortable sitting (this seat can also be used as a back rest during threading ..... if you want to try it out as a back rest, just leave the carriage bolt to the side for now and insert it following threading).

---

# **TENSION ARM INSTALLATION**

## TENSION ARM INSTALLATION (lower position)

### 1.) Standard Warp Beam and Half Yard Sectional Beam Tension Arm

If you have ordered a standard warp beam or a half yard sectional beam, you will have received tension arm #16. Proceed with this section.

If you have ordered only one beam and it is a **one yard** sectional beam, you will have received tension arm #38S. Please skip this section and go to 3.) One Yard Sectional Beam Tension Arm (upper position).

Orient the arm so that the face of the pulley will lie against the inside of the left rear vertical as shown in Figure #21 (refer to Figure #1 to locate the relative position of the lower tension arm).

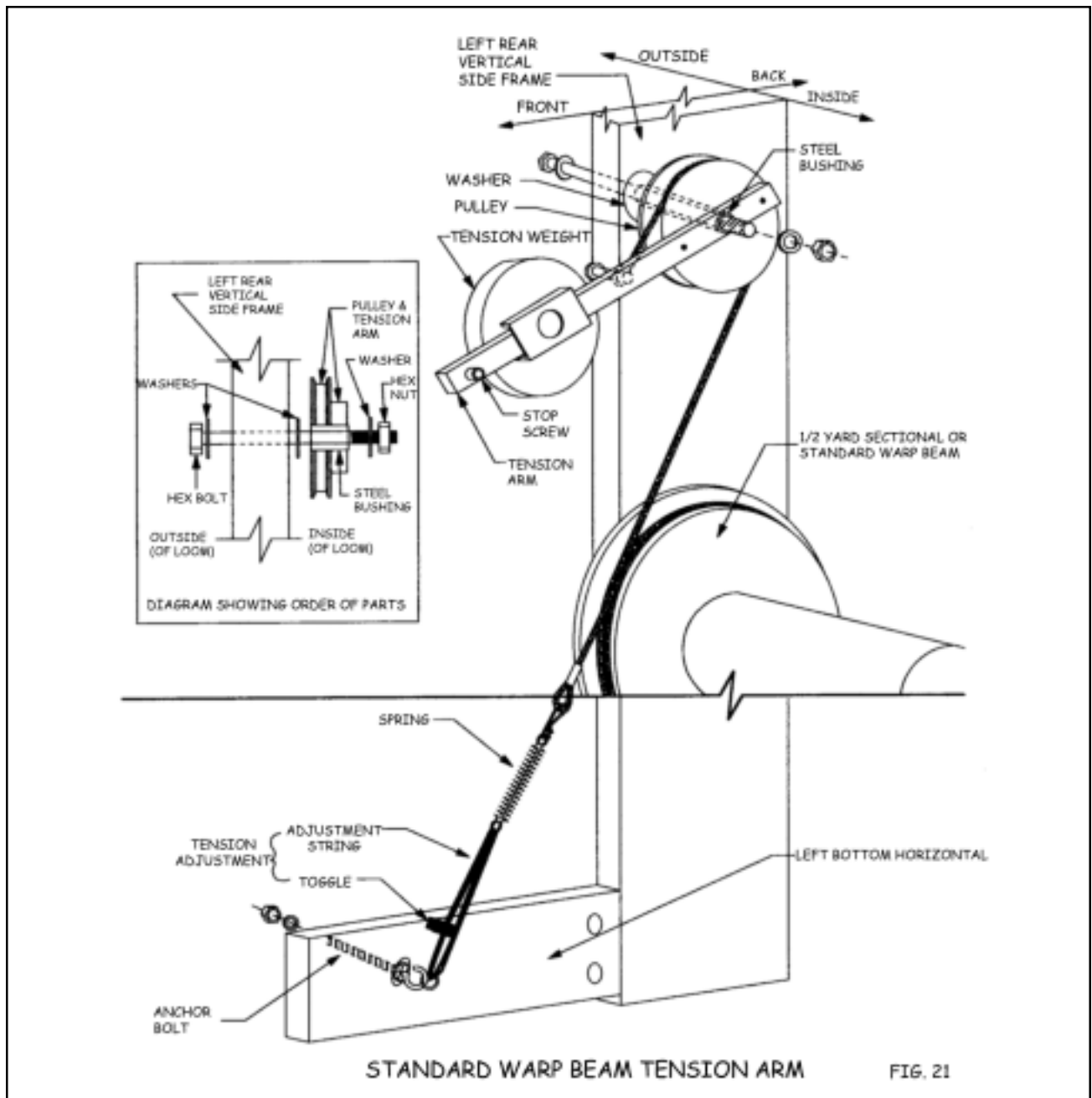

## TENSION ARM INSTALLATION (lower position)

---

Remove the long bolt from the pulley end of the tension arm. Keeping one washer on the bolt, push the bolt through the lower hole in the rear vertical from the outside. (Unless you are putting on a 1/2 Yard Sectional Beam. In this case, you will need to insert the bolt from the inside to provide rotation clearance for the beam.) Now put another washer on and slip the tension arm, with its metal bushing, onto the bolt. Now another washer and the hex nut, tighten it down, and it's on.

After tightening, check to make sure the arm **swings freely**.

Now the cord tie-up can be attached.

The tension arm comes without the cord attached. Locate the tension arm cord labeled #16. Attach this cord to the tension arm by removing the shoulder bolt (the bolt near the wooden pulley) using a 5/32" allen wrench and place this bolt through the looped end of the cord and replace the bolt into the tension arm. Now (referring to Figure #21) complete the cord tie-up. The cord comes away from the bolt in the tension arm, over the top of the pulley, and down to meet the front side of the drum on the warp beam. Now wrap the cord around the warp beam drum three times with the first wrap toward the outside of the loom. O.K., so far so good. The last portion of this tie-up is the tension cord adjustment. At the very end of this cord assembly is an eyebolt. Remove one hex nut and washer from the eyebolt and insert it from the inside of the loom through the hole located in the upper rear portion of the left bottom horizontal (see Figure #21). Replace the hex nut and washer on the outside of the loom and tighten the eyebolt, placing it so that it sets as far inward as possible (no threads protruding beyond the nut on the outside of the loom). Now locate the tension arm weight. It is a heavy black disk with a knob on one side of it. To attach the weight to the arm, you will need to remove the stop screw from the end of the tension arm using a 3/16" allen wrench. Place the arm through the clamp on the side of the weight. Position it so the weight is on the same side of the arm as the wooden disk is and the clamp faces the inside of the loom. The weight will stay anywhere on the tension arm that you place it as long as you tighten the knob on the weight. Be certain that you replace the screw at the end of the tension arm. This screw serves as a stop to keep the weight from accidentally slipping off. Proper adjustment of the tension arm will be covered later in the weaving section of the manual.

## TENSION ARM INSTALLATION (lower position)

- 2.) Second Standard or Second Half Yard Sectional Warp Beam Tension Arm (upper position) (optional equipment)

If you have not ordered a second beam, proceed to the next section, Bottom Swing Beater Assemblies. If you have ordered a second beam and it is a one yard sectional beam, proceed to section 3.) One Yard Sectional Beam Tension Arm (upper position). If you have ordered a second beam and it is a standard beam or a half yard sectional beam, proceed from here.

Locate the tension arm (#38). Orient the arm so that the face of the pulley will lie against the inside of the left rear vertical as shown in Figure #22 (refer to Figure #1 to locate the relative position of the upper tension).

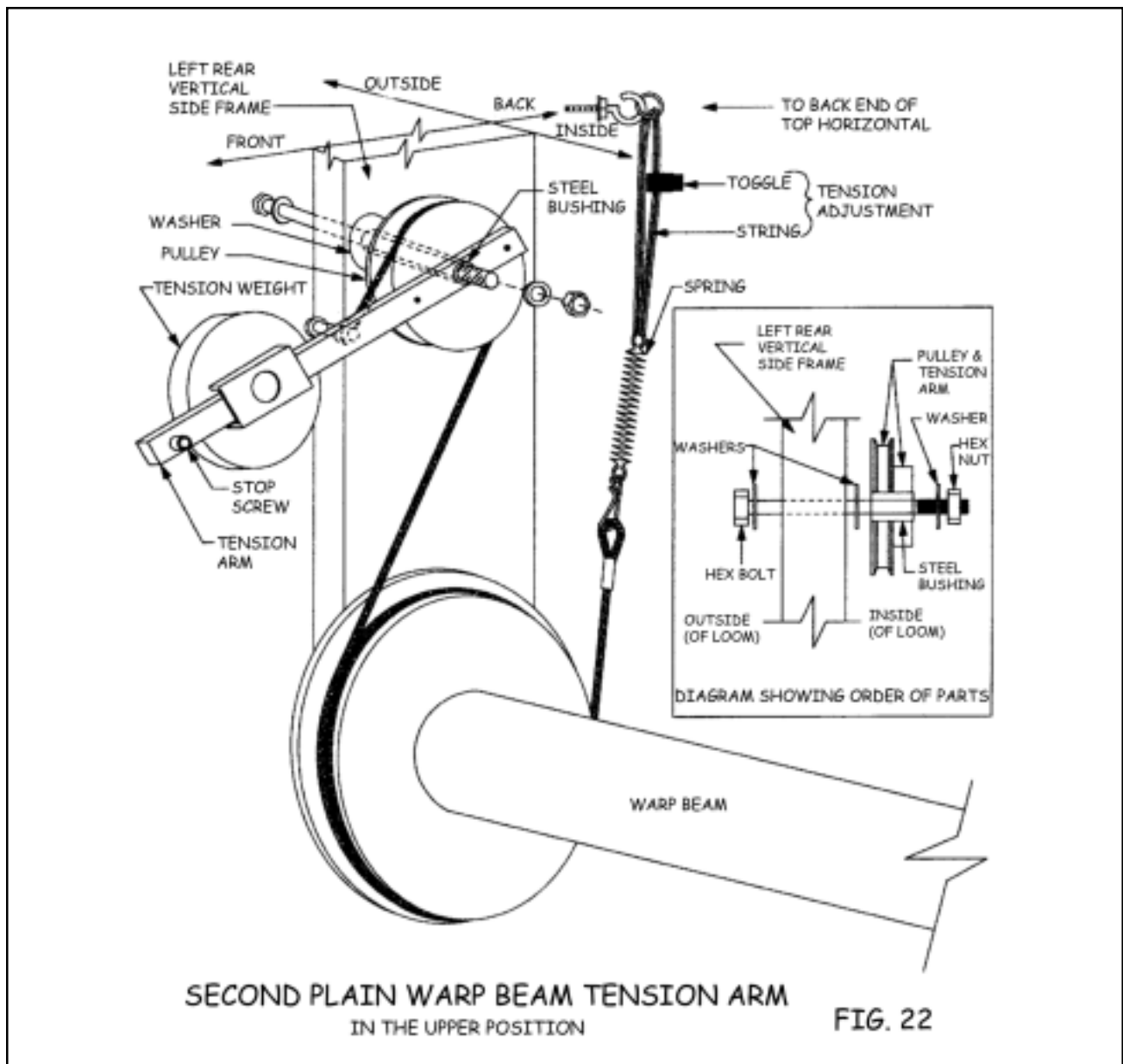

## TENSION ARM INSTALLATION (lower position)

---

Remove the long bolt (with its nut and washers) from the pulley end of the tension arm. Put one of the washers back on the bolt and push the bolt through the upper hole in the left rear vertical side frame member from the outside. Now put another washer on and slip the tension arm (with its metal bushing) onto the bolt. Now another washer, the hex nut, tighten it down, and it's on.

After tightening, check to make sure the arm **swings freely**. Now the cord tie-up can be made. The tension arm comes without the cord attached.

Locate the tension arm cord (#38P). Attach this cord to the tension arm by removing the shoulder bolt (the bolt near the wooden pulley) using a 5/32" allen wrench and place this bolt through the looped end of the cord and replace the bolt into the tension arm.

Now (referring to Figure #22) complete the cord tie-up. The cord comes away from the bolt in the tension arm, over the top of the tension arm pulley, then down to meet the front of the second warp beam drum. Now wrap the cord around the warp beam drum three times (as shown) with the first wrap toward the **outside** of the loom.

The last portion of this tie-up is the tension cord adjustment. At the very end of this assembly is an eyebolt. Remove one hex nut and washer from the eyebolt and insert it (from the inside of the loom) through the hole located at the very back of the left top horizontal frame piece. Replace and tighten the hex nut and washer on the eyebolt.

Now locate the tension arm weight. It is a heavy, black disk with a knob on one side of it. To attach the weight to the arm you will need to remove the screw from the end of the tension arm using a 3/16" allen wrench. Place the arm through the clamp on the side of the weight. Position it so the weight is on the same side of the arm as the wooden disk is and that the clamp faces the inside of the loom. The weight will stay anywhere on the tension arm that you place it as long as you tighten the knob on the weight. Be certain that you replace the screw at the end of the tension arm. This screw serves as a stop to keep the weight from accidentally slipping off. Proper adjustment of the tension arm will be covered later in the weaving section of the manual.



## TENSION ARM INSTALLATION (lower position)

### 3.) One Yard Sectional Beam Tension Arm (upper position)

Locate the tension arm (#38S). It is a long, black bar with a wooden disk at one end.

Orient the arm so that the face of the pulley will lie against the inside of the left rear vertical as shown in Figure #23 (refer to Figure #1 to locate the relative position of the upper tension arm).

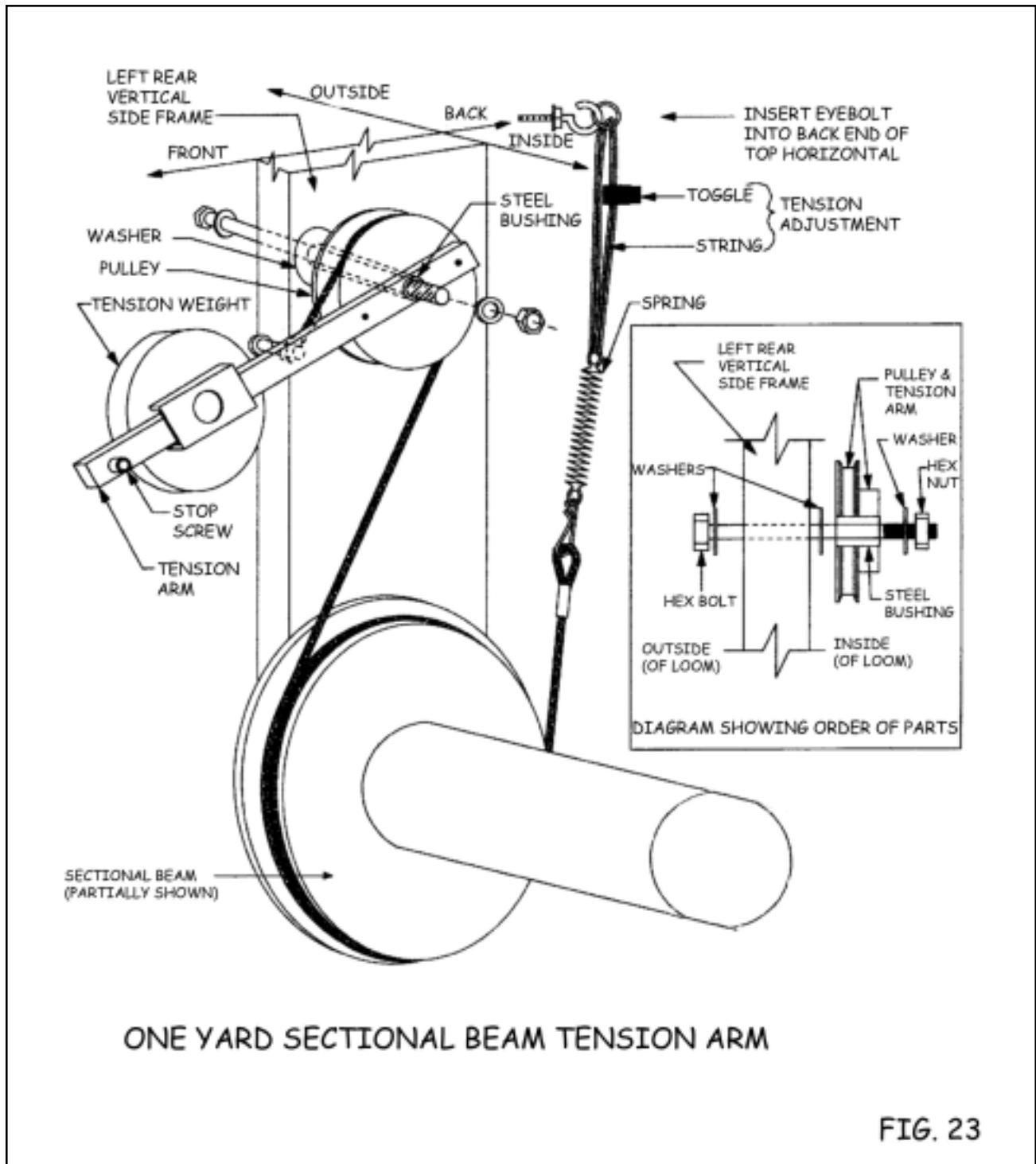

## TENSION ARM INSTALLATION (lower position)

---

Remove the long bolt (with its nut and washers) from the pulley end of the tension arm. Put one of the washers back on the bolt and push the bolt through the upper hole in the left rear vertical from the outside. Now put another washer on and slip the tension arm (with its metal bushing) onto the bolt. Now another washer, the hex nut, and tighten it down.

After tightening, check to make sure the arm **swings freely**.

Now the coated cable tie-up can be made. The tension arm comes without the cable and tension adjustment attached.

Locate the tension arm cable (#38S). Attach this cable to the tension arm by removing the shoulder bolt (the bolt near the wooden pulley) using a 5/32" allen wrench and place this bolt through the looped end of the cable and replace the bolt into the tension arm.

Now (referring to Figure #23) complete the cable tie-up. The cable comes away from the bolt in the tension arm, over the top of the tension arm pulley, and down to meet the front of the sectional beam brake drum. Now wrap the cable around the sectional beam drum three times (as shown) with the first wrap toward the **outside** of the loom.

The last portion of this tie-up is the tension cord adjustment. At the very end of this assembly is an eyebolt. Remove one hex nut and washer from the eyebolt and insert it (from the inside of the loom) through the hole located at the very back of the upper left horizontal frame piece. Replace and tighten the hex nut and washer on the eyebolt.

Now locate the tension arm weight. It is a heavy, black disk with a knob on one side of it. To attach the weight to the arm, you will need to remove the screw from the end of the tension arm using a 3/16" allen wrench. Position it so that the weight disk is on the inner side of the tension arm and the knob faces the outside of the loom. The weight will stay anywhere on the tension arm that you place it as long as you tighten the knob on the weight. Be certain that you replace the screw at the end of the tension arm. This screw serves as a stop to keep the weight from accidentally slipping off. Proper adjustment of the tension arm will be covered later in the weaving section of the manual.

Now it's time to sit back, have a cup of tea, and admire your loom. Coming along quite nicely, isn't it? Very good, now back to the fun.

---

**BEATER  
ASSEMBLIES**

### Beater Supports

If your beater is of the “Overhead” type, proceed to the next section titled OVERHEAD BEATER ASSEMBLIES.

**NOTE:** Since the beater system uses a lot of carriage bolts, the following information may be helpful. There is a square shape below the head of each carriage bolt. This square portion does not fit easily into the pre-drilled holes. You will find it necessary to tap these bolts into place to properly seat the bolts. This will cause the bolt to “bite” into the wood and stay in place while you tighten the nut.

The beater supports can now be bolted to the loom. First locate your beater supports (#34). There’s one for each side of the loom, so we’ll start on the right side and you can refer to Figures #1 and #24 for correct placement.

Orient one of them so that the round spacers and metal pins are facing toward the loom and the spacer with the threaded rod and metal bracket is toward the front of the loom.

Remove the hex nut and washer from the rear spacer and insert the bolt through the right lower horizontal. Slip the washer and nut back on and tighten the nut just to the point where it almost cinches the two parts together. You want to leave it a little bit loose so that the beater supports can pivot during adjustment. Since the nut is a locknut, it will not loosen. Now locate two 1 1/2’ long screws located in the beater hardware package. Position the metal bracket that’s attached to the front of the beater support over the two holes and insert the screws. Tighten them down. Repeat this process for the left side.

#### 1.) **Standard Beater**

If you have ordered a single box flyshuttle beater, proceed to 2.) Single Box Flyshuttle Beater (optional equipment).

Locate the following (see Figure #24):

- shuttle race
- beater top
- two legs
- reed
- reed supports
- hardware

# BOTTOM SWING BEATER ASSEMBLIES

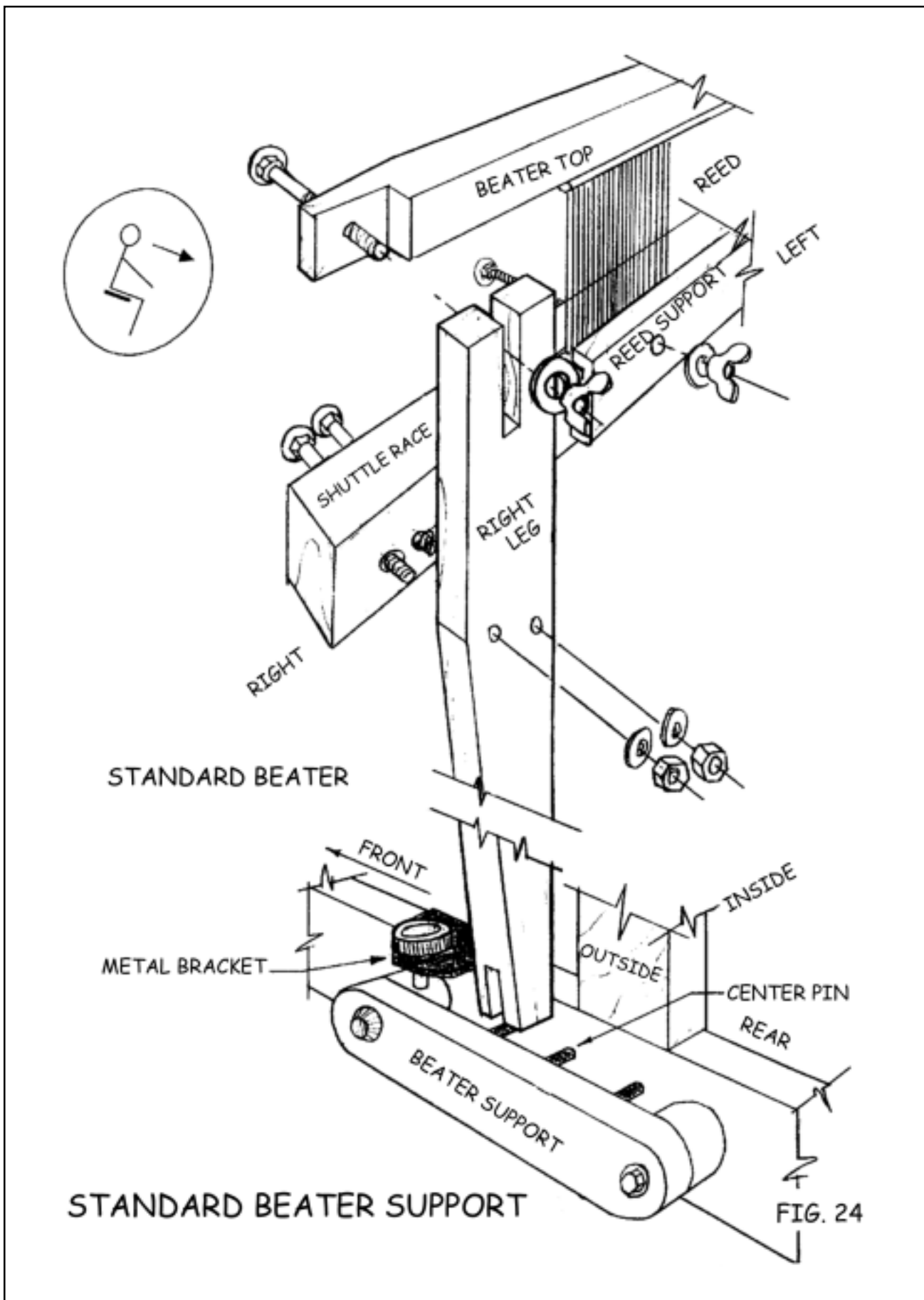

## BOTTOM SWING BEATER ASSEMBLIES

---

Now pick up the shuttle race and orient it so that the lengthwise groove is to the top and is facing toward the rear of the loom.

Position it in the loom so that it is resting on the cloth beam supports between the cloth beam and the harnesses. Now empty your hardware bag onto a table top. Pick up the four 5/16" x 3 1/4" carriage bolts with washers and hex nuts.

Now locate the beater legs. Notice that they have been marked to designate left and right. Using each leg, orient them so that, with the bottom slot riding in the center pin on the beater support, the tapered side of each leg faces **away** from the loom. Insert the bolts, from the front of the race, through the race, and into the corresponding holes in the beater leg. These are the two innermost holes. The two outer holes on each end will not be used on this assembly. They are for a single or multiple box flyshuttle beater should you ever care to adapt your loom. Attach the washers and nuts and tighten slightly. Repeat this procedure for the other side of the loom making sure that the tapered side of the leg is always facing away from the loom. Attach the washers and nuts leaving them loose for the moment.

From your hardware package, locate either six, seven, or nine (depending upon the width of your loom) 5/16" x 3" carriage bolts with washers and wing nuts attached. Remove the washers and wing nuts. Push the carriage bolts through the race so that their heads sit flat on the front of the beater race (don't be afraid to use a hammer to tap these bolts in place). Now carefully slide the reed support onto these bolts so that the lengthwise groove in it faces the groove in the race. Leave enough room so that you can fit the reed between the race and the reed support. Once the reed is in and centered, the washers and wing nuts can be fitted onto the carriage bolts and tightened.

Now orient your beater top so that the groove is facing down and the cut outs at either end are facing toward the rear of the loom. Insert 1/4" x 2 1/4" carriage bolts into the holes located at each end, starting them from the front. Placing the beater top over the race and reed, slide the bolts into the slots at the top of the beater legs and once the reed is securely inside the groove in the beater top, attach the washers and wing nuts and tighten them.

At this point, you should center the beater assembly in the loom and tighten the bolts that attach the beater legs to the shuttle race. Centering the beater will insure that the legs will not rub on the loom frame.

### 2.) **Single Box Flyshuttle Beater** (optional equipment)

**NOTE:** The single box flyshuttle system now incorporates removable shuttle boxes. This allows the weaver to completely remove the boxes and flystring tie-up from the loom any time that an extensive amount of handshuttle weaving becomes necessary. It also makes it much easier to convert any other AVL beater system to a single box flyshuttle beater.

Locate the following (see Figure #25):

- shuttle race
- beater top
- two legs
- hardware
- string tie-up
- reed
- reed support

Pick up the race and orient it so that the lengthwise groove is facing toward the rear of the loom and the shorter flyshuttle box sides are towards the front. Now lay the race across the loom in the approximate position it will be when in use.

Empty your hardware bag on a table top. Separate the 5/16" x 3 1/4" carriage bolts, washers, and hex bolts. Look at your beater legs. They are identified as to left and right by a stamp. Orient it so that the cut out section faces the front of the loom and the tapered side of the leg is to the outside. Position the small notch located at the bottom end of the leg over the center pin in the beater support. Now attach the race to the leg using two of the 5/16" x 3 1/4" carriage bolts. Slip on the washers and nuts and attach loosely. Repeat the procedure above for the left side making sure the tapered side of the beater leg faces away from the loom. Leave these nuts loose for the moment.

From your hardware package, locate either six, seven, or nine (depending upon the width of your loom) 5/16" x 3" carriage bolts with washers and wing nuts attached. Remove the washers and wing nuts. Push the carriage bolts through the race so that their heads sit flat on the front of the beater race (don't be afraid to use a hammer to tap these bolts in place). Now carefully slide the reed support onto these bolts so that the lengthwise groove in it faces the groove in the race. Leave enough room so that you can fit the reed between the race and the reed support. Once the reed is in and centered, the washers and wing nuts can be fitted onto the carriage bolts and tightened.

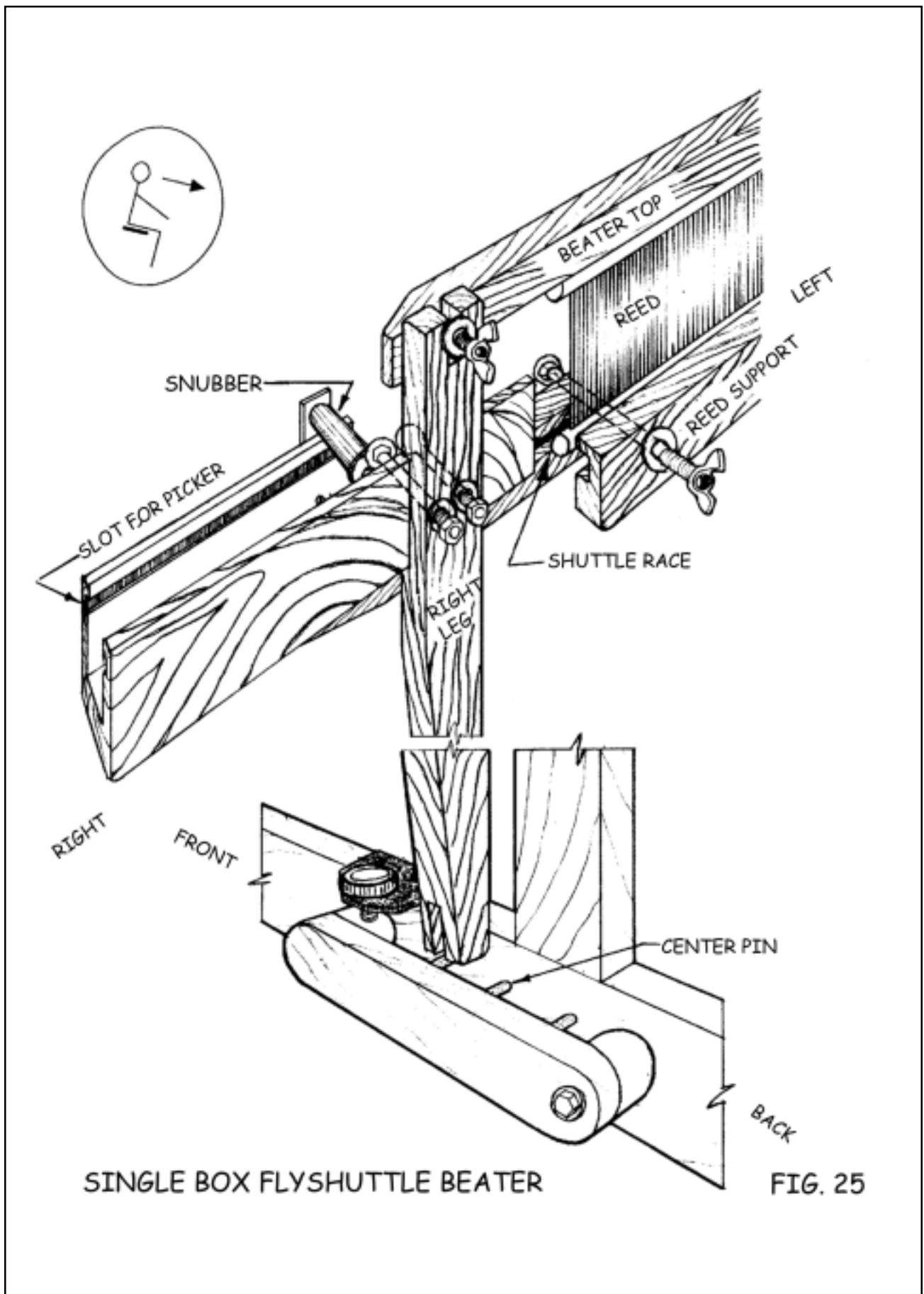



## BOTTOM SWING BEATER ASSEMBLIES

---

Now orient your beater top so that the groove is facing down and the cut outs at either end are facing toward the rear of the loom. Insert 1/4" x 2 1/4" carriage bolts into the holes located at each end, starting them from the front. Placing the beater top over the race and reed, slide the bolts into the slots at the top of the beater legs and, once the reed is securely inside the groove in the beater top, attach the washers and wing nuts and tighten. Now securely tighten the carriage bolts that attach the legs to the race.

At this point, you should center the beater assembly in the loom and tighten the bolts that attach the beater legs to the shuttle race. Centering the beater will insure that the legs will not rub on the loom frame.

Take the string tie-up and handle from its bag. As you can see, there are three screweyes coming out of the handle. One at the top and two at the sides. Hold the handle up by the clip attached to the string at the top of the handle. This clip will get attached to the screweye that is located in the beater hardware package. However, the screweye must first be screwed into the center hole on the underside of the front harness pulley support. Now screw the screweye in so that no screw threads are showing. Then attach the clip to it.

At this point, there are two pickers hanging below the handle. Take one of these and orient it so that the leather loop is toward the bottom. Now take it to the very outside of the race on the right side. Slide the picker with the leather loop down and toward the **outside** into the slots between the box sides. Repeat for the other side making sure that the left picker loop is down and toward the outside.

Now locate the flystring supports (#43). These are two small, wooden bars that each have a screweye at one end. They were packed with the flystring tie-up. These flystring supports should be attached to the inside face of each top horizontal side frame piece. Insert two 5/16" x 2 1/4" carriage bolts from the outside of the two holes on each top horizontal directly above the beater assembly. These supports should hang down from the top horizontal with the screweye end on the bottom. Tighten the supports securely with washers and hex nuts.

Attach the clip at the end of the cord coming from the picker to the screweye on the left and right flystring supports that you just installed. Now notice that there is a snubber attached to the front box on each side of the race (the snubbers are the small, round, wooden pieces above each shuttle box). The cord should go over each snubber.

This completes the assembly of the single box flyshuttle beater.

## **OVERHEAD BEATER ASSEMBLIES (optional equipment)**

**NOTE:** Since the beater system uses a lot of carriage bolts, the following information may be helpful. There is a square shape below the head of each carriage bolt. This square portion does not fit easily into the pre-drilled holes. You will find it necessary to tap these bolts into place to properly seat the bolts. This will cause the bolt to “bite” into the wood and stay in place while you tighten the nut.

### **1.) Overhead Standard Beater (optional equipment)**

If you have ordered the overhead single box flyshuttle beater, proceed to section 2.) Overhead Single Box Flyshuttle Beater (optional equipment). If you have ordered the overhead double box flyshuttle beater, proceed to section 3.) Overhead Double Box Flyshuttle Beater (optional equipment). If you have ordered the overhead four box flyshuttle beater, proceed to section 4.) Overhead Four Box Flyshuttle Beater (optional equipment).

This system is shipped partially disassembled to facilitate packing. Follow the instructions below to complete the assembly. Please refer to Figures #26 through #31 for help with terminology and locations. They are all located together for ease in locating them as they will need to be referred to many times.

- A.) The first step of this assembly is to mount the beater retainer to the inside face of the left cloth beam support. Insert the #12 x 1 1/2” flat head wood screw through the beater retainer and into the pre-drilled hole on the inside of the left cloth beam support (see Figure #27). Leave the screw just loose enough so that the retainer is allowed to pivot around the screw.
- B.) The next step of this assembly is to mount the beater adjustment bases to the upper edge of each top horizontal on the assembled side frames of your loom (see Figures #27 and #30). Attach these parts using the four #8 x 3/4” pan head wood screws. Making sure that the notched ends of these parts face upward, insert the screws from the top of the beater adjustment bases and screw them into the pre-drilled holes on the top edge of each top horizontal (see Figure #30). Tighten the four screws securely.
- C.) Locate the two uprights (see Figures #26 and #29). Lay the uprights on the floor spaced apart a distance that is approximately equal to the width of your loom. The ends with the metal brackets will be the top of this assembly. Now lay the shuttle race on top of the two uprights so that it covers the two holes in the face of each upright as shown in Figure #26.

**OVERHEAD BEATER ASSEMBLIES (optional equipment)**

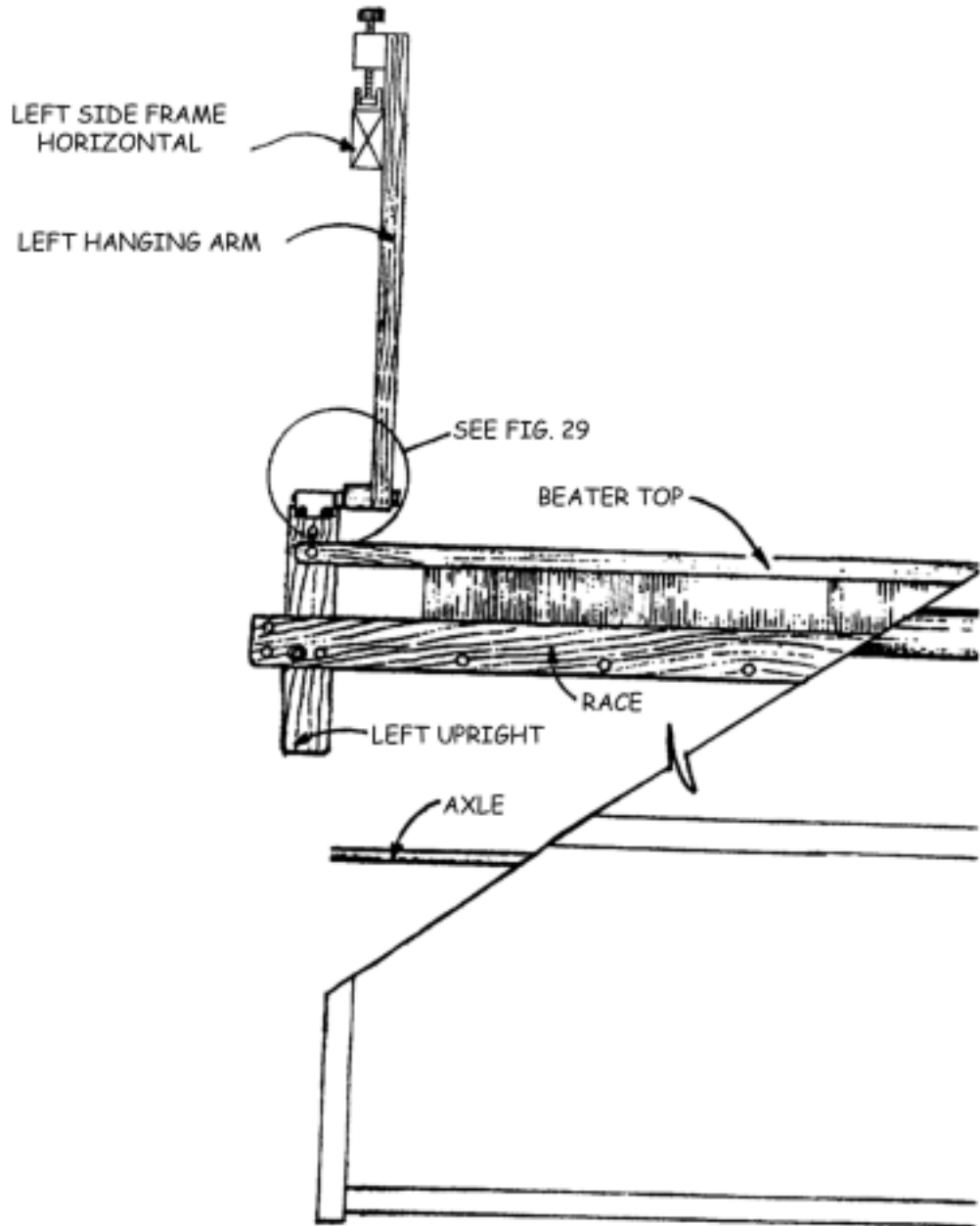

OVERHEAD STANDARD BEATER

FIG. 26

OVERHEAD BEATER ASSEMBLIES (optional equipment)

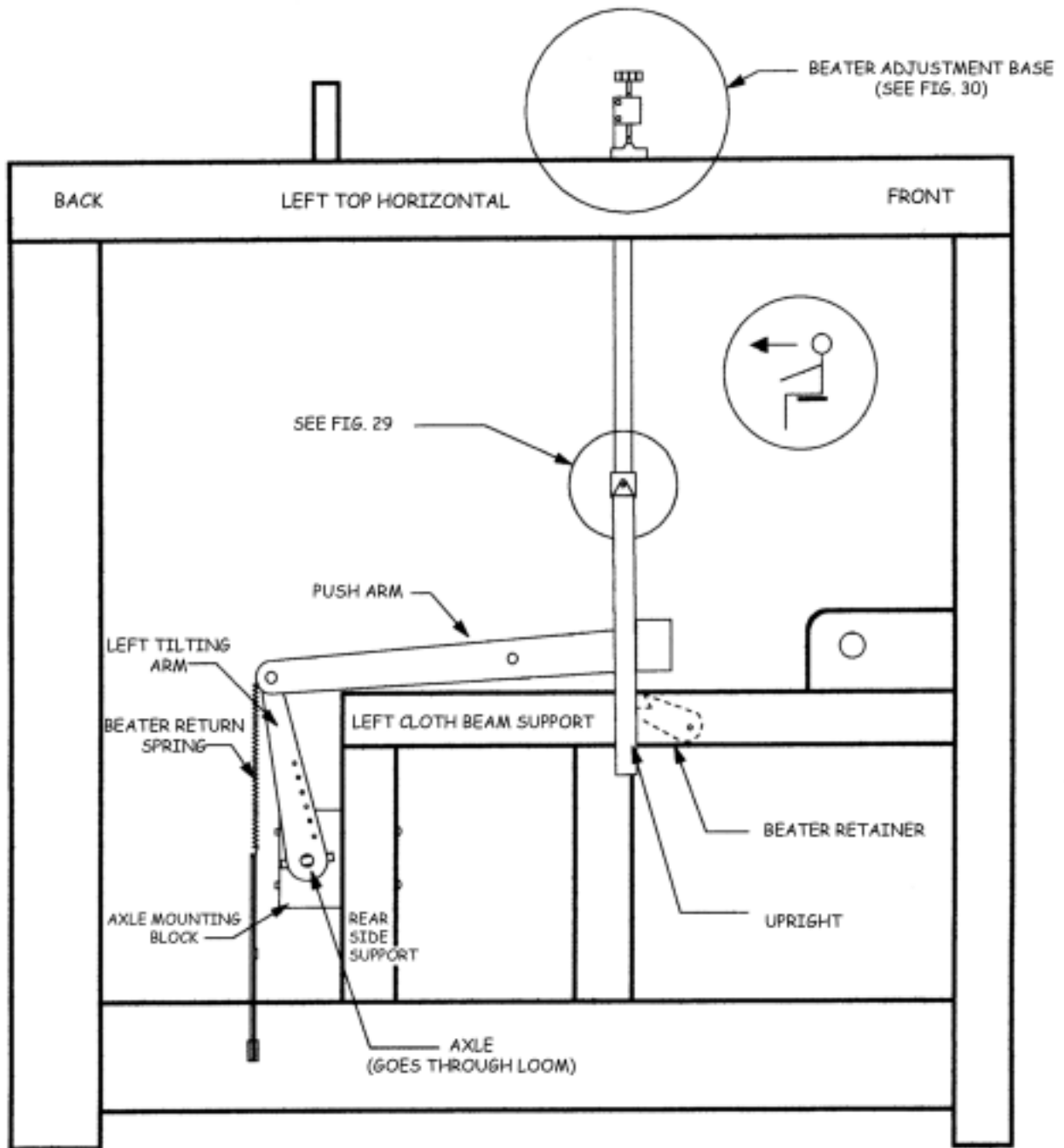

OVERHEAD STANDARD BEATER  
SHOWN FROM LEFT SIDE

FIG. 27

**OVERHEAD BEATER ASSEMBLIES (optional equipment)**

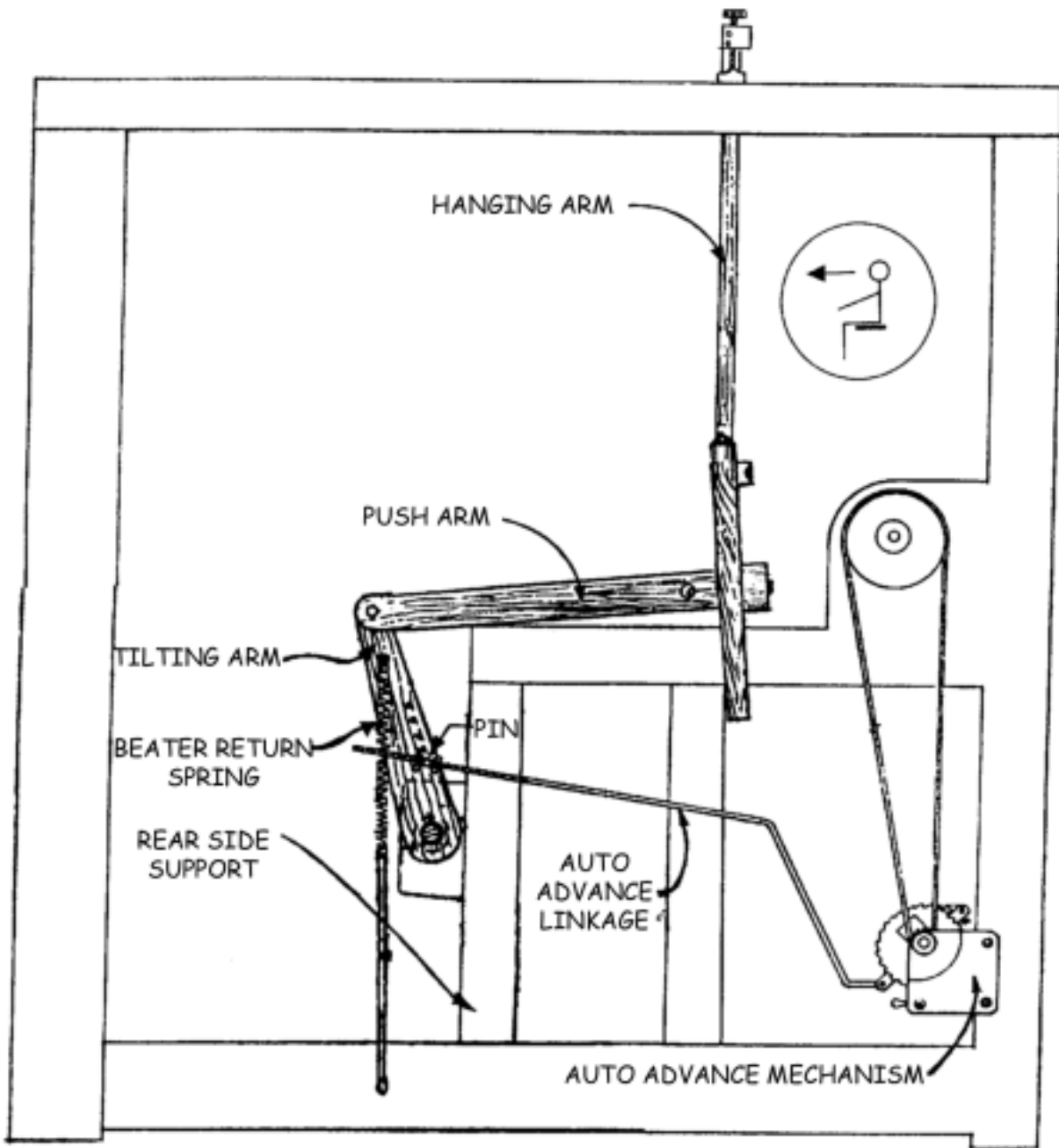

OVERHEAD BEATER WITH AUTO ADVANCE MECHANISM  
SHOWN FROM LEFT SIDE

FIG. 28

**OVERHEAD BEATER ASSEMBLIES (optional equipment)**

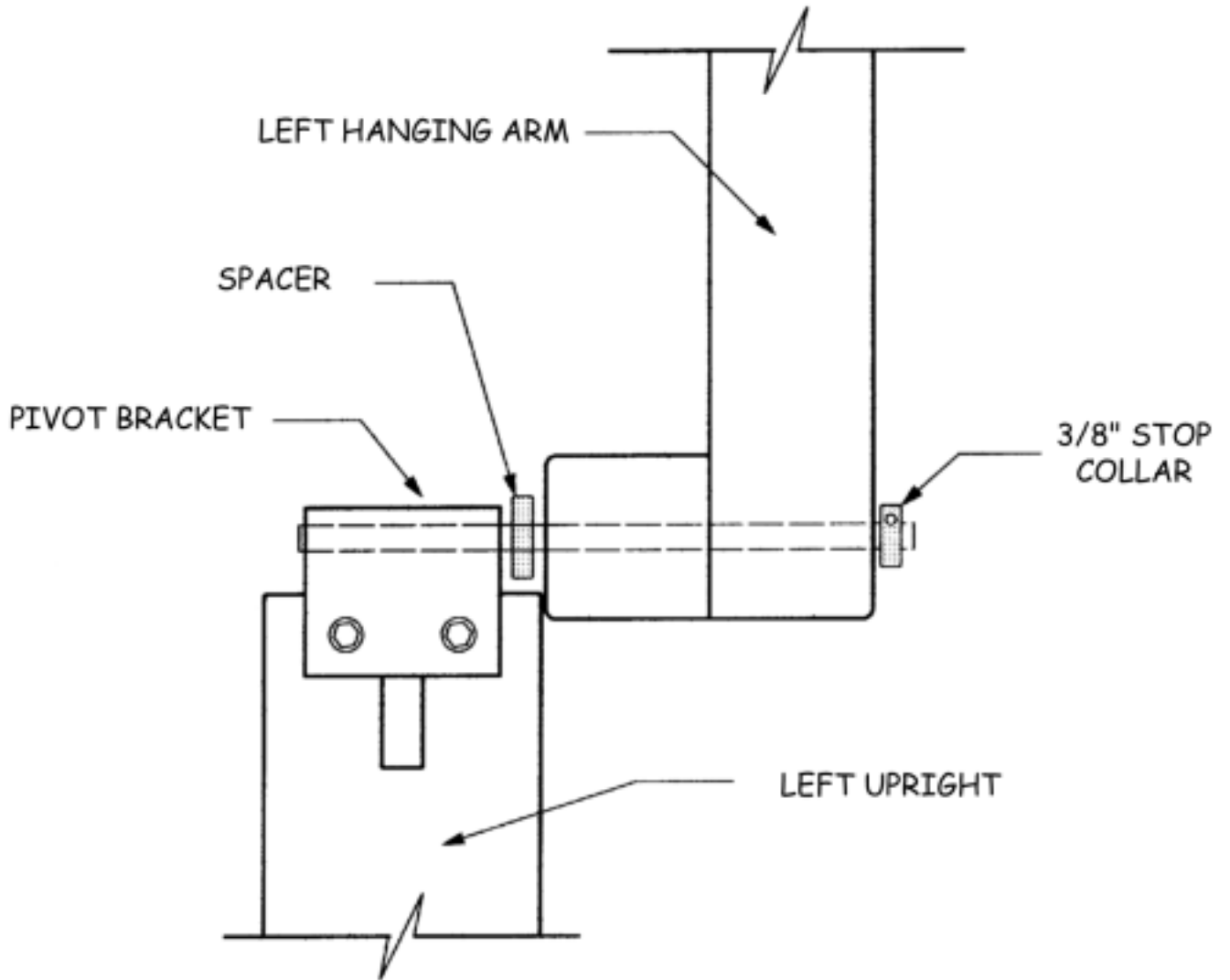

OVERHEAD BEATER  
**PIVOT BRACKET**  
SHOWN FROM FRONT

FIG. 29

**OVERHEAD BEATER ASSEMBLIES (optional equipment)**

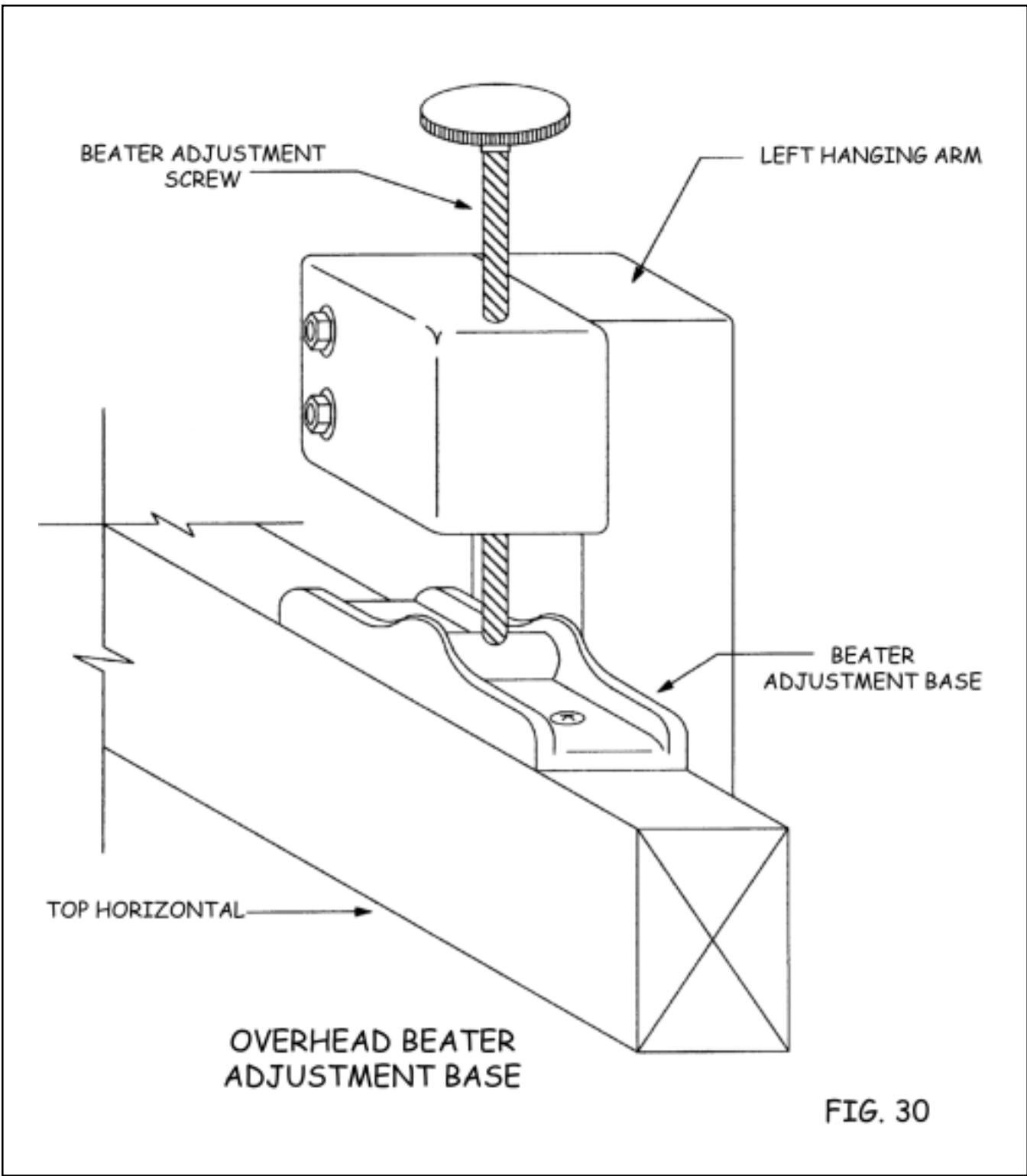

**FIG. 30**

**OVERHEAD BEATER ASSEMBLIES (optional equipment)**

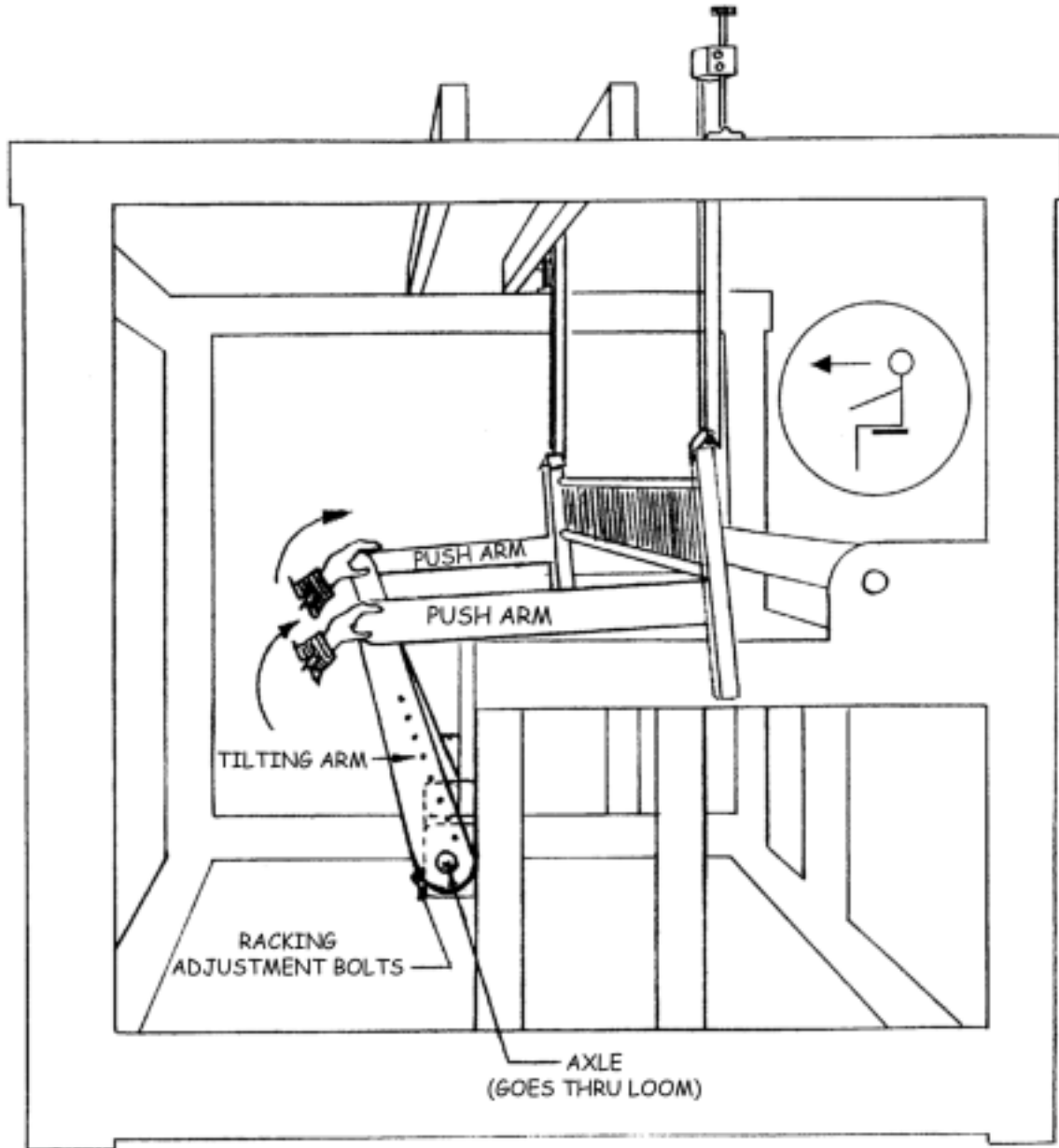

**RACKING POSITION  
OVERHEAD BEATER**

**FIG. 31**



## OVERHEAD BEATER ASSEMBLIES (optional equipment)

---

There is a groove cut in one side of the shuttle race which must be oriented to the top and back of the race which means that it should (for now) be facing down toward the floor. Attach the shuttle race to the uprights with two 5/16" x 3 1/4" carriage bolts (one on each side). You will see that there are two holes on each end of the shuttle race that correspond with the two holes on either upright. For now, only the innermost hole on each end will be used. The outer holes take a different bolt and will be used later. Attach the washers and hex nuts to these carriage bolts, but do not tighten them just yet as you will be making some adjustments shortly.

- D.) Temporarily attach the beater top to the uprights with two 1/4" x 2 1/4" carriage bolts with washers and wing nuts behind the uprights. The beater top should be attached to the same side of the uprights as the shuttle race with the long groove facing downward. Insert the carriage bolts through the holes near each end of the beater top and then through the slots that are located just below the metal bracket of each upright. You do not need to put the beater top on now, but if you do, it will help in creating proper alignment of the beater parts.
- E.) Place the beater in the loom. For now, it will just sit in the loom resting on top of the cloth beam supports just in front of the harnesses. The assembly may tend to fall forward or backward, but don't worry about that. You now have some other assemblies to complete before actually attaching the beater.
- F.) The next step is to mount the hanging arms to the uprights on the shuttle race assembly (see Figures #26 and #29). Using an 1/8" allen wrench, remove the 3/8" stop collars from the metal shafts at the tops of each upright and install the hanging arms onto these shafts making sure that the right and left hanging arms are in their proper positions. Also, be certain to include the small spacer as shown. The stop collars are then replaced and tightened making sure to leave enough clearance for this pivot point to swing freely. Now look at the other end (the top) of one of the hanging arms. Notice that there is a block of wood at this end that the beater adjustment screw goes through. As shown in Figure #30, the foot at the bottom end of the beater adjustment screw should be set into the notch in the center of the beater adjustment base which you attached to the loom in step B.) of this assembly. Once you have both of the beater adjustment screws in place, the assembly of the hanging arms is complete.

## OVERHEAD BEATER ASSEMBLIES (optional equipment)

---

- G.) Now you can insert the axle (a long, black pipe with holes at each end) through each of the axle mounting blocks (see Figure #27) so that the axle goes all of the way through the loom. There is no particular right of left orientation for this axle as it is the same on both ends. Now you can center the axle in the loom and place an axle spacer (a round, wooden piece) on each exposed end of the axle.
- H.) Now locate the two tilting arm assemblies. They are stamped “L” and “R” and are to be mounted at each end of the axle as shown in Figures #27, #28, and #31. It is important to mount this assembly correctly as shown with the push arms to the outside and the tilting arms to the inside. The tilting arms are attached to the ends of the axle with 5/16” x 2 3/4” hex bolts with washers and hex nuts provided. Do not tighten these bolts yet. They will be part of a critical adjustment coming up shortly. You will see a spring / cord / eyebolt assembly hanging from each tilting arm. Just let them hang for now. They will be attached later.
- I.) Next, mount each push arm to the back face of each upright (see Figure #27) using two 5/16” x 4 1/2” hex bolts, washers, and square nuts. These bolts go through the shuttle race and uprights and end up in a square nut in the nut access hole of each push arm. You can go ahead and tighten these bolts making sure that the outer face of each push arm is relatively flush with the outer edge of their mating uprights. This is also a good time to go ahead and tighten the other bolts that we previously told you to leave loose. While tightening these bolts, you should see that the beater is relatively square and centered in the loom. The last bolts to tighten are the hex bolts that we shall, for now, call the “Racking Adjustment Bolts” that connect the tilting arms to the axle (see Figure #31). These bolts should be tightened while the entire beater is being held firmly against the beater bumpers. Figure #31 shows the beater being pushed toward the front of the loom. In reality, you can align the beater by pushing the tilting arms toward the front **or** the rear bumpers. The important thing is to have the beater touching both the left and the right bumpers at the same time.

As shown in Figure #31, push on the upper end of each tilting arm and while the beater is in contact with both of the bumpers, securely tighten the “racking adjustment bolts”. This operation will take two people (unless you have a well trained dog who is not sleeping). If the beater should come “out of square” in the future, if it should hit one bumper before the other, you will need to repeat this adjustment, loosening the bolts before you start and tightening them securely after.

## OVERHEAD BEATER ASSEMBLIES (optional equipment)

---

- J.) Now is a good time to attach the beater return spring assembly. This is the previously mentioned spring / cord / eyebolt assembly that hangs from each tilting arm. To attach this assembly, simply remove one hex nut and washer from each eyebolt and place the eyebolt through the hole provided on each bottom horizontal of the side frame assembly (see Figure #27). The eye of the bolt should be to the **outside** of the side frame. Replace the washer and hex nut and tighten securely.

This assembly is used to assist the weaver in returning the beater to the back position. It is not necessarily intended to hold the beater in this position as that is the purpose of the beater retainer.

The beater return spring assembly is adjustable. It is tightened by pulling on the ends of the white cord while squeezing the black, mini cord lock on the assembly. Whenever an adjustment is made on one side of the beater, a similar adjustment should be made on the other side as well. The amount of tension you set these springs at is strictly a matter of preference. Generally speaking, the stronger the tension, the harder you will have to pull against these springs during the beat. At the same time, however, it will be easier to hold the beater away from you while opening a shed and throwing the shuttle. You may wish to experiment with these adjustments in order to come up with a setting that works best for you and any particular warp.

- K.) Locate the reed support (the long, thin, wooden part with seven holes and a slot similar to the one in the shuttle race). Attach the reed support to the back of the shuttle race with the slot to the top and facing the shuttle race using seven 5/16" x 3" carriage bolts inserted from the front with washers and wing nuts behind. Before attaching the nuts, install the bottom edge of your reed in the void created by the slots in the reed support and shuttle race. Center the reed between the two uprights and tighten the wing nuts.
- L.) There is a slot in the underneath side of the beater top which slides over the top edge of the reed. Push the beater top down on the reed and tighten the wing nuts which hold it in place.

This completes the assembly of your standard beater. Check your assembly with Figures #26 through #31 to be certain you've gotten everything correct.

## OVERHEAD BEATER ASSEMBLIES (optional equipment)

### 2.) Overhead Single Box Flyshuttle Beater (optional equipment)

**NOTE:** The single box flyshuttle system now incorporates removable shuttle boxes. This allows the weaver to completely remove the boxes and flystring tie-up from the loom any time that handshuttle weaving becomes necessary. It also makes it much easier to convert any other AVL beater system to a single box flyshuttle beater.

This system is shipped partially disassembled to facilitate packing. Follow the instructions below to complete the assembly. Please refer to Figures #29, #30, and #32 through #35 for help with terminology and locations. These are all located in one place for easy retrieval.

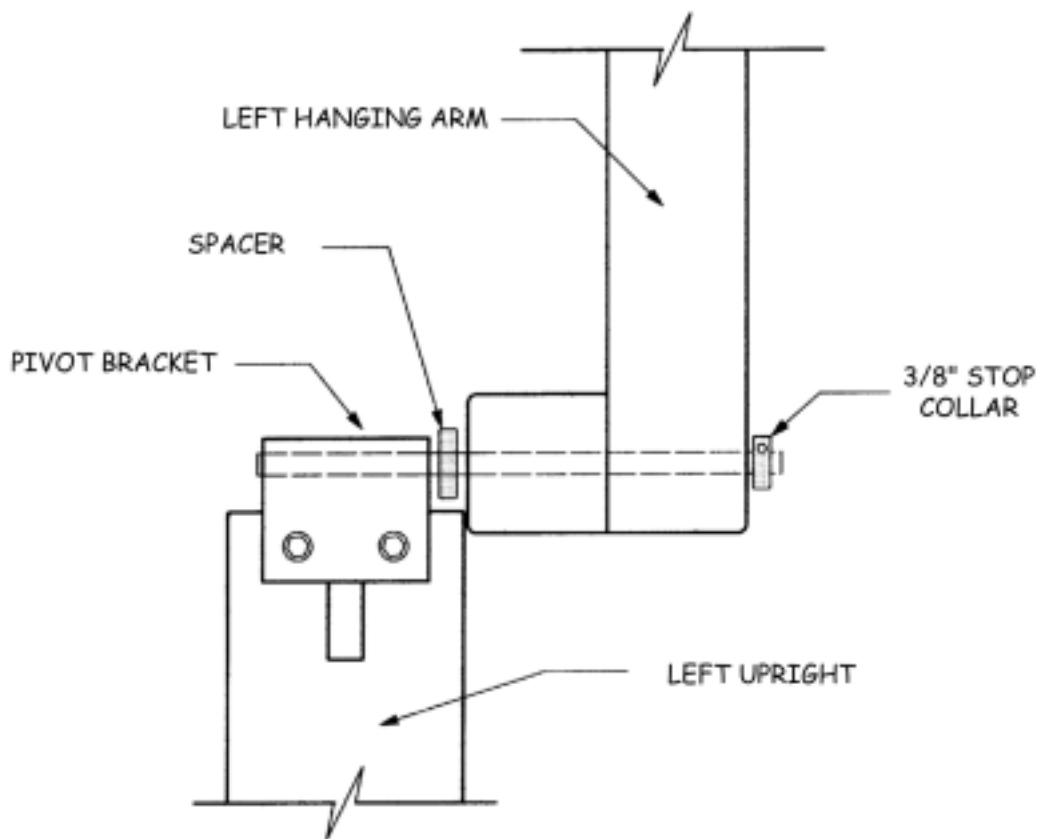

OVERHEAD BEATER  
PIVOT BRACKET  
SHOWN FROM FRONT

FIG. 29

**OVERHEAD BEATER ASSEMBLIES (optional equipment)**

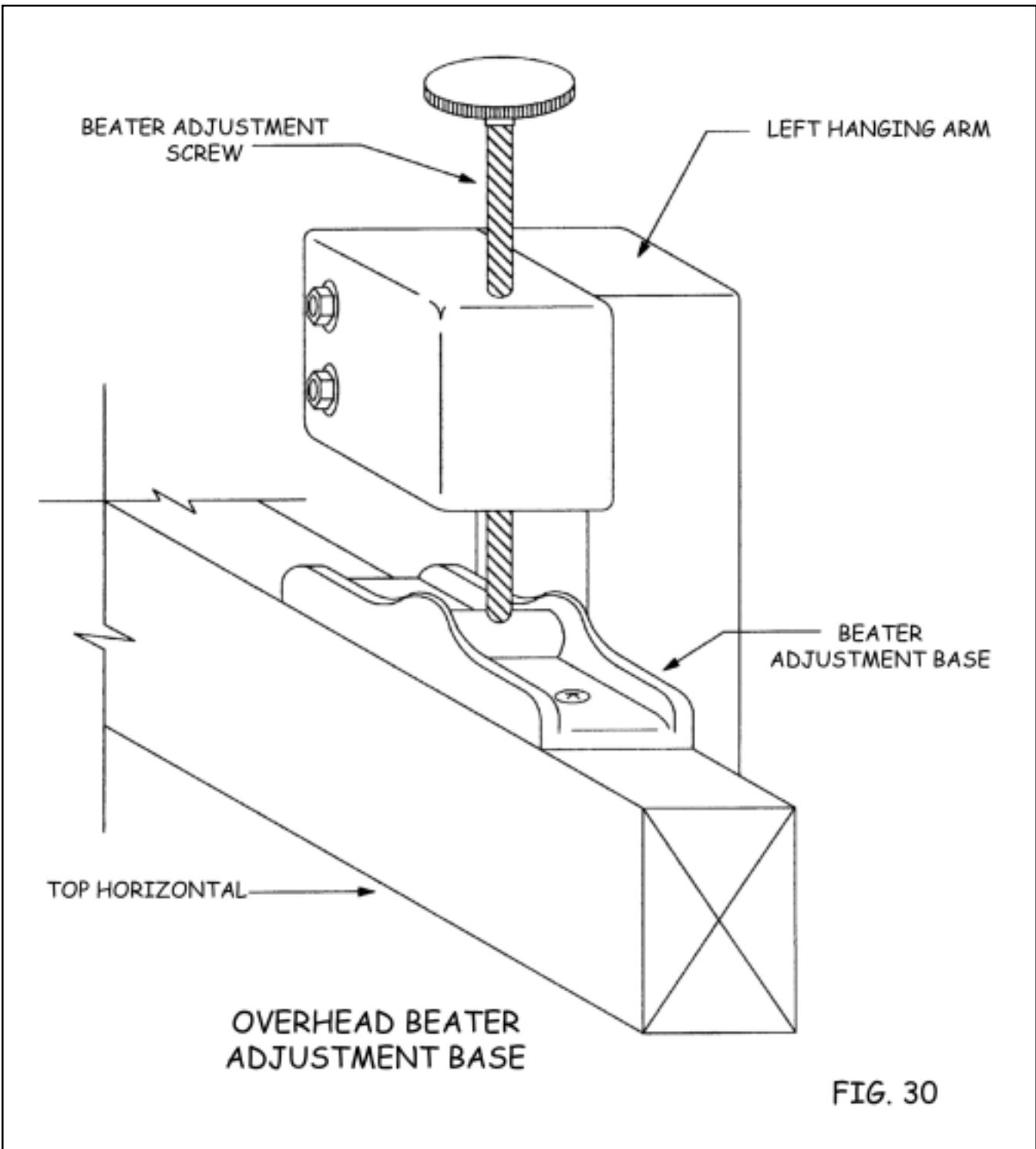

**FIG. 30**

OVERHEAD BEATER ASSEMBLIES (optional equipment)

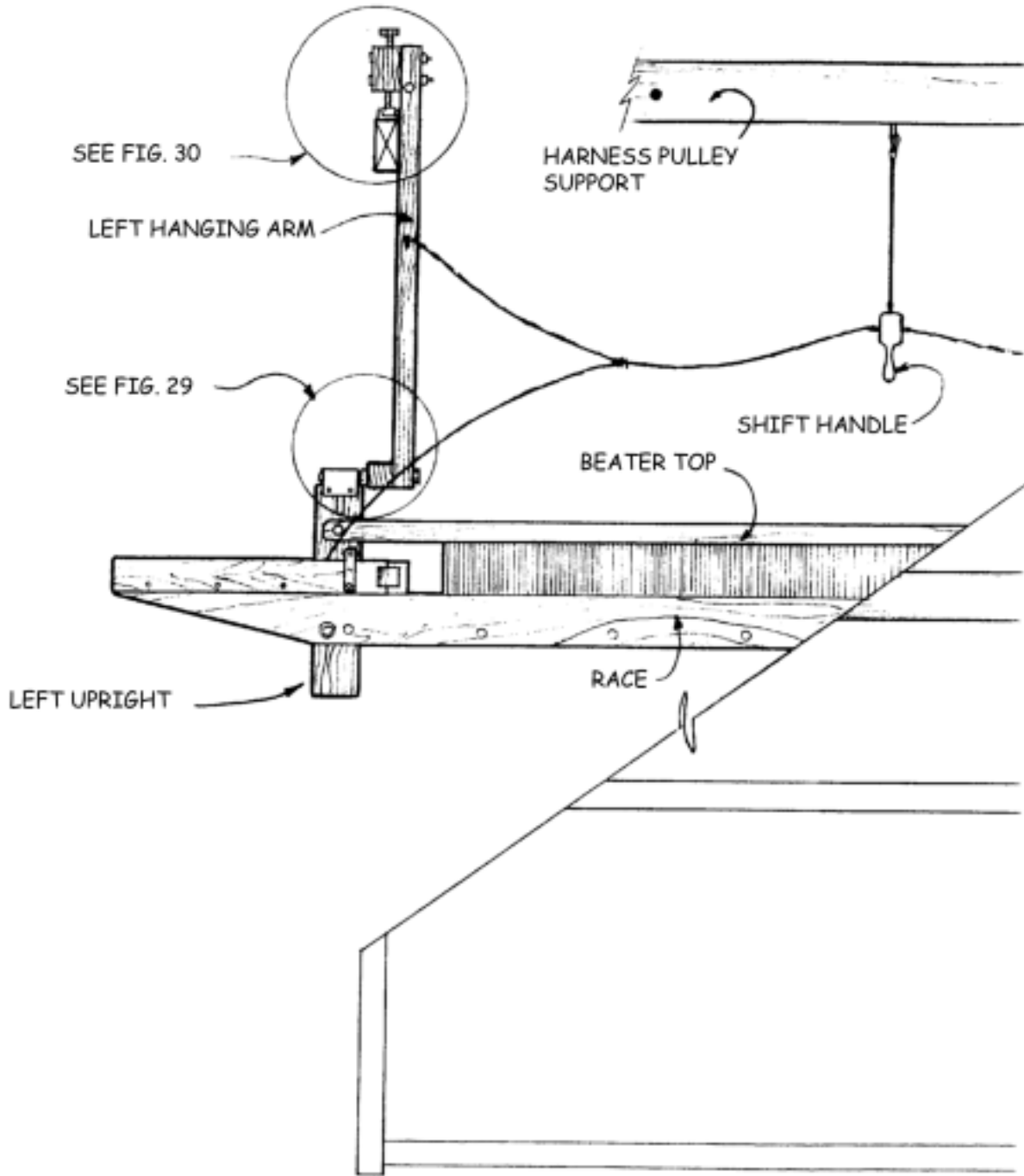

OVERHEAD SINGLE BOX  
FLYSHUTTLE BEATER  
SHOWN FROM FRONT

FIG. 32

# OVERHEAD BEATER ASSEMBLIES (optional equipment)

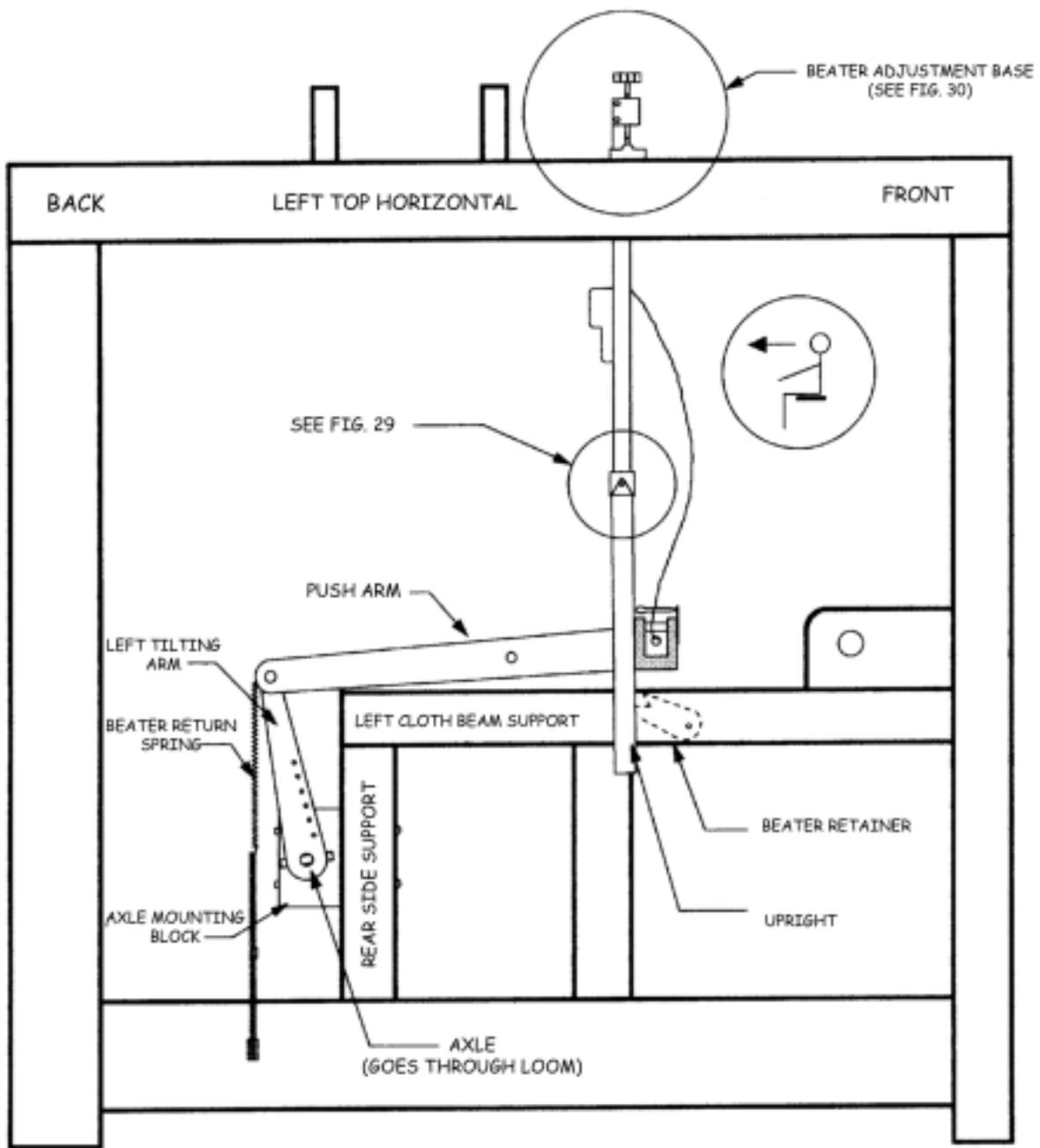

OVERHEAD SINGLE BOX  
FLYSHUTTLE BEATER  
SHOWN FROM LEFT SIDE

FIG 33

**OVERHEAD BEATER ASSEMBLIES (optional equipment)**

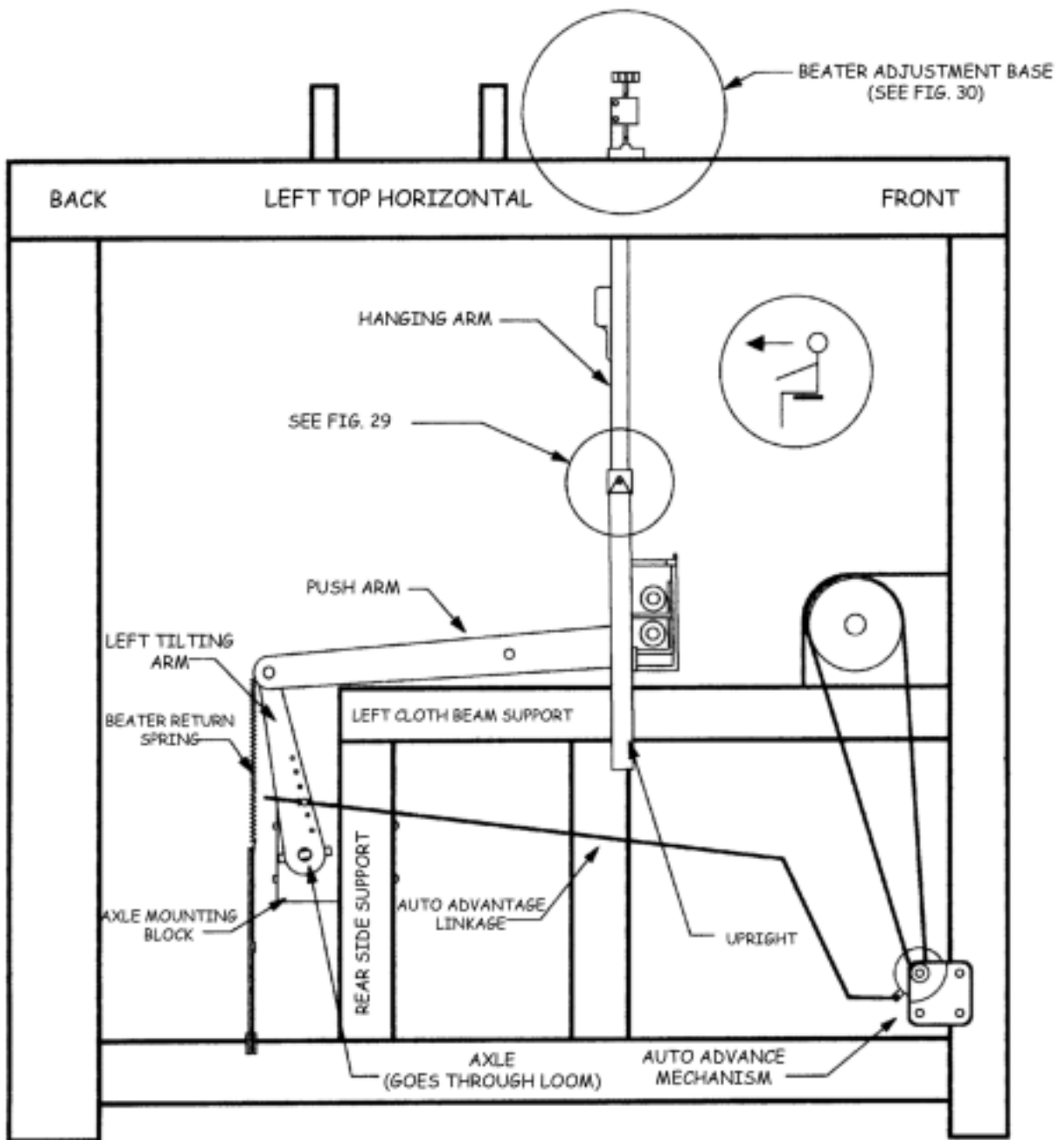

**OVERHEAD BEATER WITH  
AUTO ADVANCE MECHANISM  
SHOWN FROM LEFT SIDE**

**FIG. 34**



## OVERHEAD BEATER ASSEMBLIES (optional equipment)

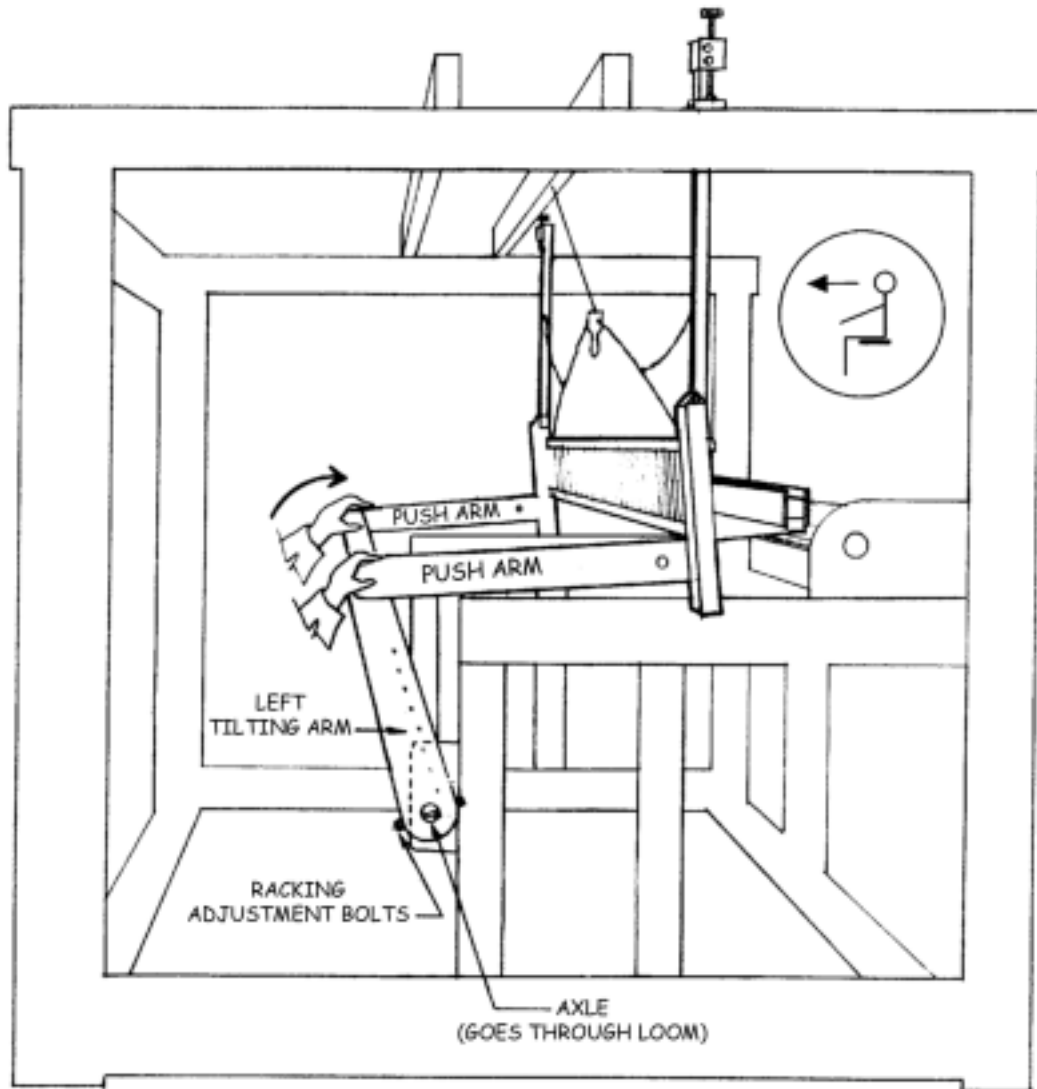

**RACKING POSITION**  
OVERHEAD BEATER

FIG. 35

- A.) The first step of this assembly is to mount the beater retainer to the inside face of the left cloth beam support. Insert the #12 x 1 1/2" flat head wood screw through the beater retainer and into the pre-drilled hole on the inside of the left cloth beam support (see Figure #33). Leave the screw just loose enough so that the retainer is allowed to pivot around the screw.

## OVERHEAD BEATER ASSEMBLIES (optional equipment)

---

- B.) The next step of this assembly is to mount the beater adjustment bases to the upper edge of each top horizontal on the assembled side frames of your loom (see Figures #30 and #33). Attach these parts using the four #8 x 3/4" pan head wood screws. Insert the screws from the top of the beater adjustment bases and screw them into the pre-drilled holes on the top edge of each top horizontal (see Figure #30). Tighten the four screws securely.
  
- C.) Locate the two uprights (see Figure #32). Lay the uprights on the floor with the notched sides facing up. Space them apart a distance that is approximately equal to the width of your loom. The ends with the metal brackets will be the top of this assembly. The metal rods should be pointing inward or toward each other. Now lay the shuttle race assembly on top of the two uprights so that it covers the two holes in the face of each upright as shown in Figure #32. There is a groove cut in one side of the shuttle race which must be oriented to the top and back of the race which means that it should (for now) be facing the floor. The two rear plywood box sides should fit into the notches on the front face of each upright. Attach the shuttle race to the uprights with two 5/16" x 3 1/4" carriage bolts (one on each side). You will see that there are two holes a foot or so from each end of the shuttle race that correspond with the two holes on either upright. For now, only the innermost hole on each side will be used. The outer holes take a different bolt and will be used later. Attach the washers and hex nuts to these carriage bolts, but do not tighten them just yet as you will be making some adjustments shortly.
  
- D.) Temporarily attach the beater top to the uprights with two 1/4" x 2 1/4" carriage bolts with washers and wing nuts behind the uprights. The beater top should be attached to the same side of the uprights as the shuttle race with the long groove facing downward. Insert the carriage bolts through the holes near each end of the beater top and then through the slots that are located just below the metal brackets of each upright. You do not need to put the beater top on now, but if you do, it will help in creating proper alignment of the beater parts.
  
- E.) Place the beater in the loom. For now, it will just sit in the loom resting on top of the cloth beam supports just in front of the harnesses. The assembly may tend to fall forward or backward, but don't worry about that. You now have some other assemblies to complete before actually attaching the beater.

## OVERHEAD BEATER ASSEMBLIES (optional equipment)

---

F.) The next step is to mount the hanging arms to the uprights on the shuttle race assembly (see Figures #29 and #32). Using an 1/8" allen wrench, remove the 3/8" stop collars from the metal shafts at the tops of each upright and install the hanging arms onto these shafts making sure that the right and left hanging arms are in their proper positions. There is a screweye that has been mounted near the middle of each hanging arm. These screweyes should face the front of the loom. Also, be certain to include the small spacer as shown in Figure #29. The stop collars are then replaced and tightened making sure to leave enough clearance for this pivot point to swing freely. Now look at the other end (the top) of one of the hanging arms. Notice that there is a block of wood at this end that the beater adjustment screw goes through. As shown in Figure #30, the foot at the bottom end of the beater adjustment screw should be set into the notch in the center of the beater adjustment base which you attached to the loom in step B.) of this assembly. Once you have both of the beater adjustment screws in place, the assembly of the hanging arms is complete.

G.) The next step is to mount the axle. To do this, you will need to locate the axle mounting blocks that were installed previously onto the rear side supports.

Now you can insert the axle (a long, black pipe with holes at each end) through each of these blocks so that the axle goes all of the way through the loom. There is no particular right or left orientation for this axle as it is the same on both ends. Now you can center the axle in the loom and place an axle spacer (a round, wooden piece) on each exposed end of the axle.

H.) Now locate the tilting arm assemblies (#2). They are stamped "L" and "R" and are to be mounted at each end of the axle as shown in Figures #33, #34, and #35. It is important to mount this assembly correctly as shown with the push arms to the outside and the tilting arms to the inside. The tilting arms are attached to the ends of the axle with 5/16" x 2 3/4" hex bolts with washers and hex nuts provided. Do not tighten these bolts yet. They will be part of a critical adjustment coming up shortly. You will see a spring / cord / eyebolt assembly hanging from the end of each tilting arm. Just let them hang for now. They will be attached later.

I.) Next, mount each push arm to the back face of each upright (see Figure #33) using two 5/16" x 4 1/2" hex bolts, washers, and square nuts. These bolts go through the shuttle race and uprights and end up in a square nut in the nut access hole of each push arm. You can

## OVERHEAD BEATER ASSEMBLIES (optional equipment)

go ahead and tighten these bolts making sure that the outer face of each push arm is relatively flush with the outer edge of their mating uprights. This is also a good time to go ahead and tighten the other bolts that we previously told you to leave loose. While tightening these bolts, you should see that the beater is relatively square and centered in the loom. The last bolts to tighten are the hex bolts that we shall (for now) call the “Racking Adjustment Bolts” that connect the tilting arms to the axle (see Figure #35). These bolts should be tightened while the entire beater is being held firmly against the beater bumpers. (Figure #35 shows the beater being pushed toward the front of the loom. In reality, however, you can align the beater by pushing the tilting arms toward the front or by pushing the race against the rear bumpers. The important thing is to have the beater touching both the left and right bumpers at the same time.)

As shown in Figure #35, push the tilting arms so that the beater race contacts both front beater bumpers. Now tighten the “racking adjustment bolts” securely. This operation will take two people. If, in the future, the beater comes “out of square” - the beater contacts one bumper before the other - you will need to loosen the “racking adjustment bolts”, push the beater against both bumpers, and securely tighten the nuts.

- J.) Now is a good time to attach the beater return spring assembly. This is the previously mentioned spring / cord / eyebolt assembly that hangs from the end of each tilting arm. To attach this assembly, simply remove one hex nut and washer from each eyebolt and place the eyebolt through the hole provided on each bottom horizontal of the side frame assembly (see Figure #33). The eye of the bolt should be to the outside of the side frame.

This assembly is used to assist the weaver in returning the beater to the back position. It is not necessarily intended to hold the beater in this position as that is the purpose of the beater retainer.

The beater return spring assembly is adjustable. It is tightened by pulling on the ends of the white cord while squeezing the black mini cord lock on the assembly. Whenever an adjustment is made on one side of the beater, a similar adjustment should be made on the other side as well. The amount of tension you set these springs at is strictly a matter of preference. Generally speaking, the stronger the tension, the harder you will have to pull against these springs during the beat.

## OVERHEAD BEATER ASSEMBLIES (optional equipment)

---

At the same time, however, it will be easier to hold the beater away from you while opening a shed and throwing the shuttle. You may wish to experiment with these adjustments in order to come up with a setting that works best for you and any particular warp.

- K.) Locate the reed support (the long, thin, wooden part with up to seven holes and a slot similar to the one in the shuttle race). Attach the reed support to the back of the shuttle race with the slot to the top and facing the shuttle race using seven 5/16" x 3" carriage bolts inserted from the front with washers and wing nuts behind. Before attaching the nuts, install the bottom edge of your reed in the void created by the slots in the reed support and shuttle race. Center the reed between the two uprights and tighten the wing nuts.
- L.) There is a slot in the underneath side of the beater top which slides over the top of the reed. Push the beater top down on the reed and tighten the wing nuts which hold it in place.
- M.) Take the string tie-up and handle from its bag. As you can see, there are three screweyes coming out of the handle. One at the top and two at the sides. Hold the handle up by the clip attached to the string at the top of the handle. This clip will get attached to the screweye that is taped to the bottom or side of the front harness pulley support (see Figure #32). However, the screweye must first be screwed into the hole on the underside of the harness pulley support. Screw the screweye in so that no screw threads are showing. Then attach the clip to it.

At this point, there are two pickers hanging below the handle. Take one of these and orient it so that the leather loop is toward the bottom. Now take it to the very outside of the race on the right side. Slide the picker (with the leather loop down and toward the **outside**) into the slots between the box sides.

Now look up at the right hanging arm. About halfway down, there is a screweye on the front face of the arm. The clip at the end of the cord that attaches to the picker should be clipped to the screweye at this point.

## OVERHEAD BEATER ASSEMBLIES (optional equipment)

Pick up the left picker. With the leather loop down and toward the outside, slide it into the grooves in the left box sides from the very outside of the race. Attach the clip at the end of the cord to the screw eye on the left hanging arm. Notice that there is a snubber attached to the front box on each side of the race. The cord should go over the snubbers (small, wooden spools above each shuttle box) on each side of the loom.

This completes the assembly of your single box flyshuttle beater. Check your assembly with Figure #32 to be certain you've gotten everything correct.

### 3.) Overhead Double Box Flyshuttle Beater (optional equipment)

This system is shipped partially disassembled to facilitate packing. Follow the instructions below to complete the assembly. Please refer to Figures #29, #30, and #36 through #41 for help with terminology and locations. These drawings are located in one place for easy retrieval.

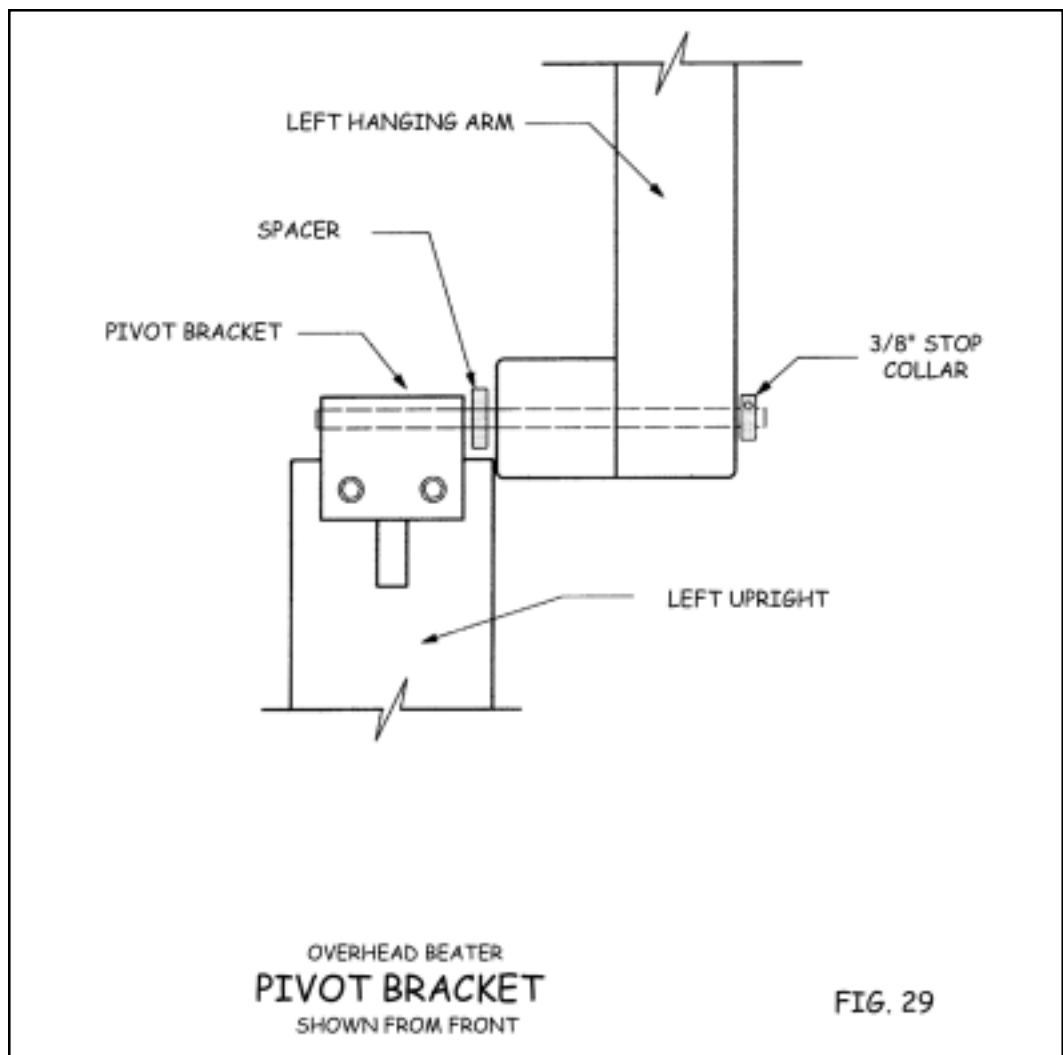

**OVERHEAD BEATER ASSEMBLIES (optional equipment)**

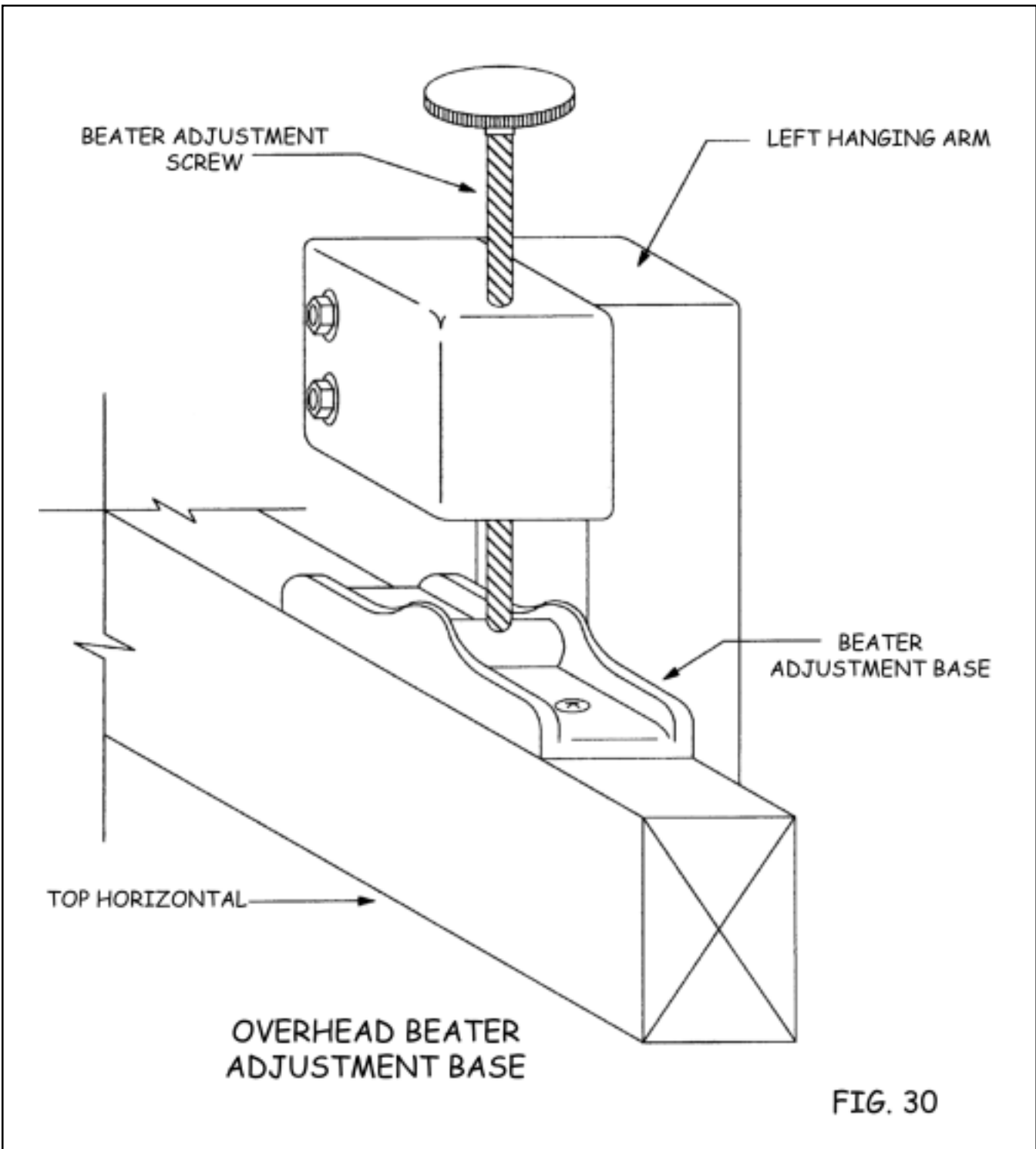

**FIG. 30**

# OVERHEAD BEATER ASSEMBLIES (optional equipment)

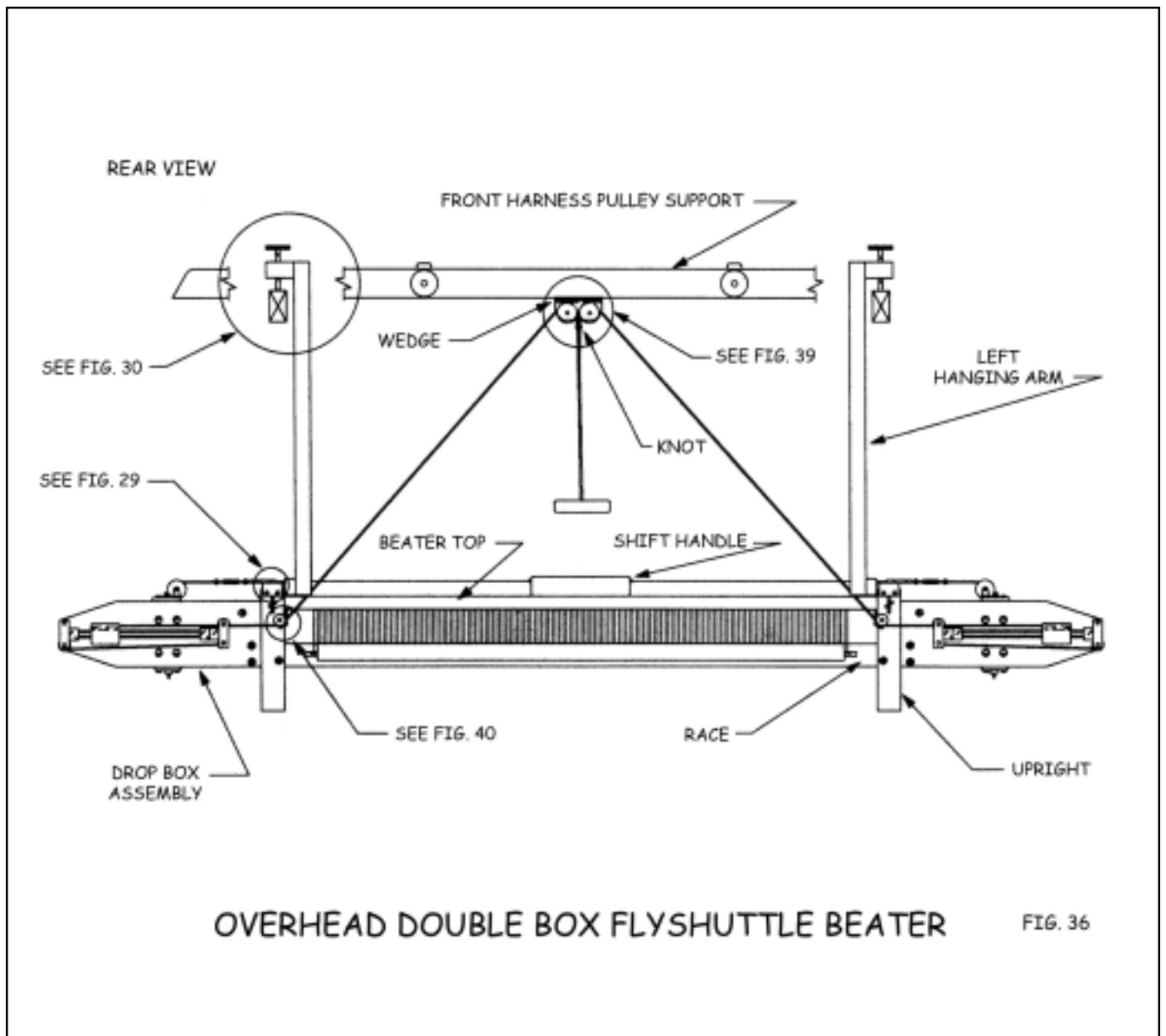



**OVERHEAD BEATER ASSEMBLIES (optional equipment)**

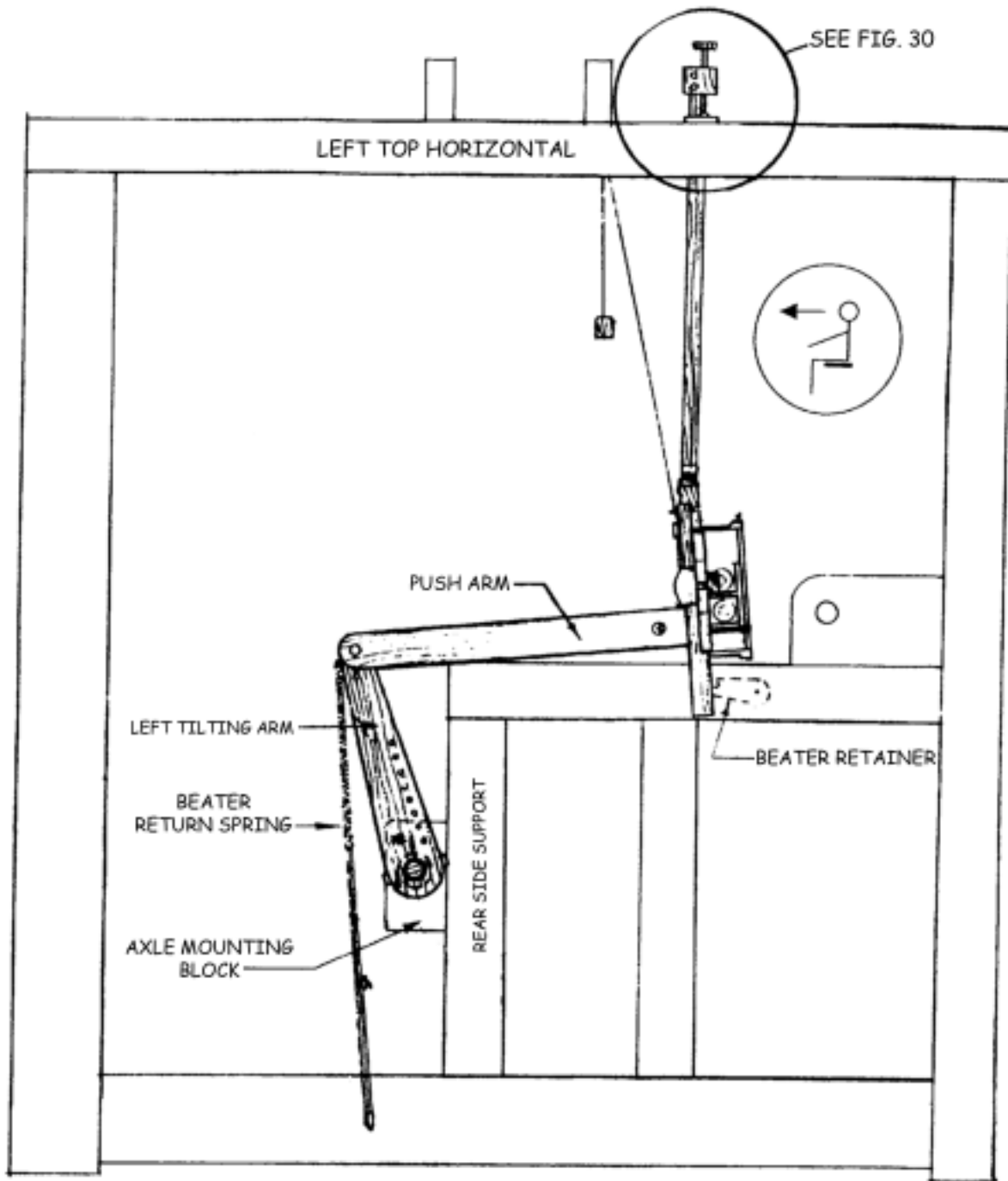

**OVERHEAD  
DOUBLE BOX FLYSHUTTLE BEATER**  
SHOWN FROM LEFT SIDE

**FIG. 37**

OVERHEAD BEATER ASSEMBLIES (optional equipment)

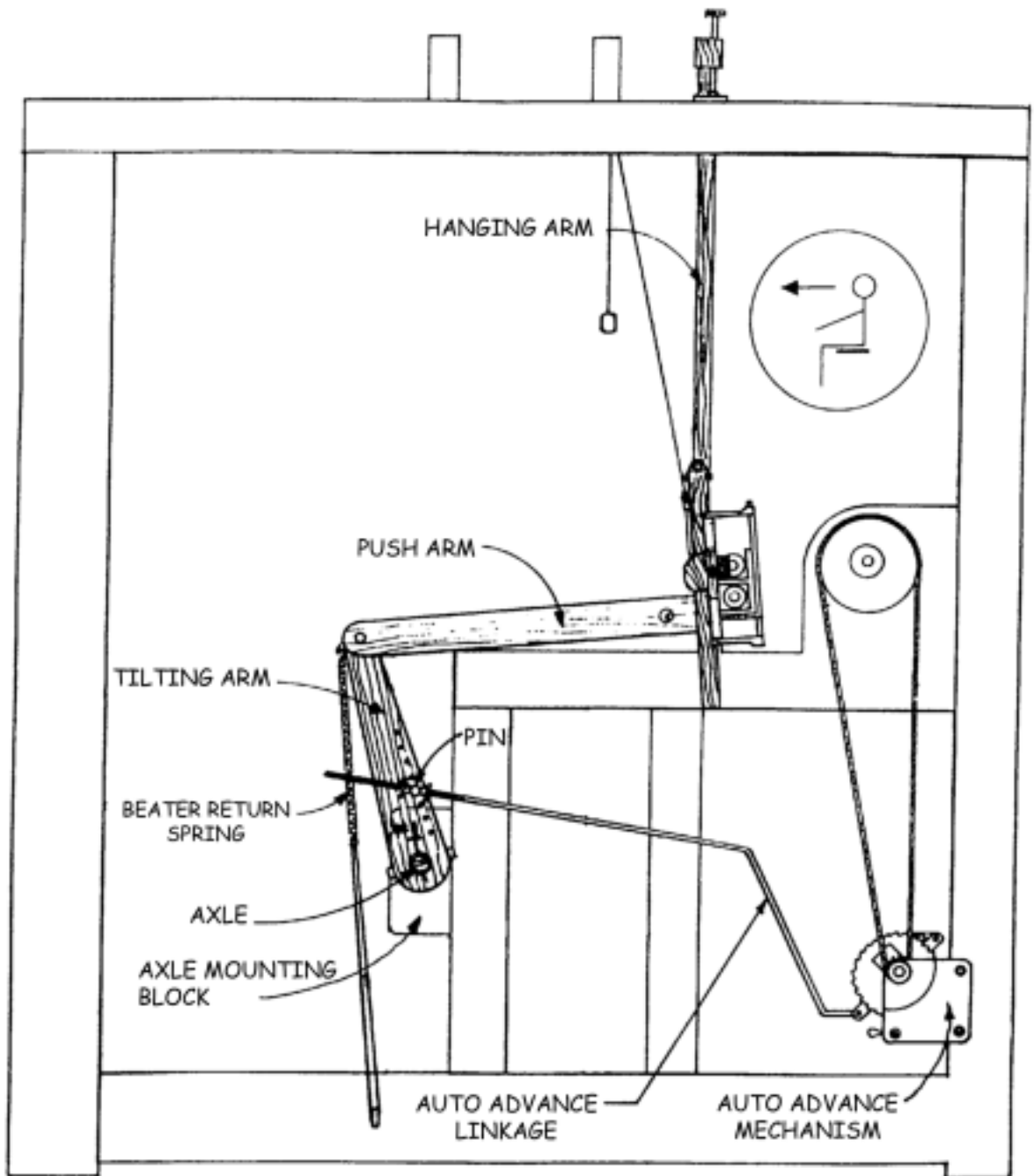

OVERHEAD BEATER WITH  
AUTO ADVANCE MECHANISM  
SHOWN FROM LEFT SIDE

FIG. 38

# OVERHEAD BEATER ASSEMBLIES (optional equipment)

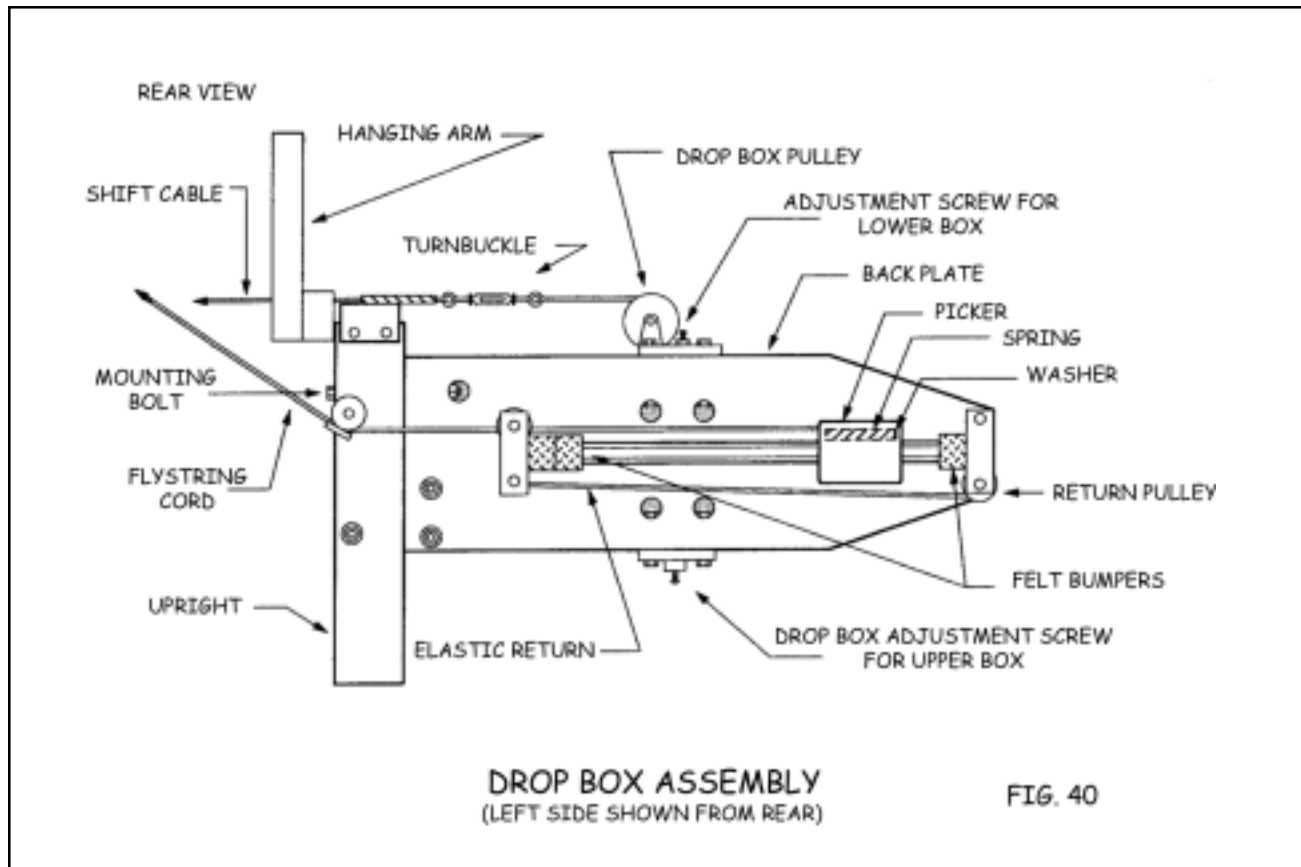
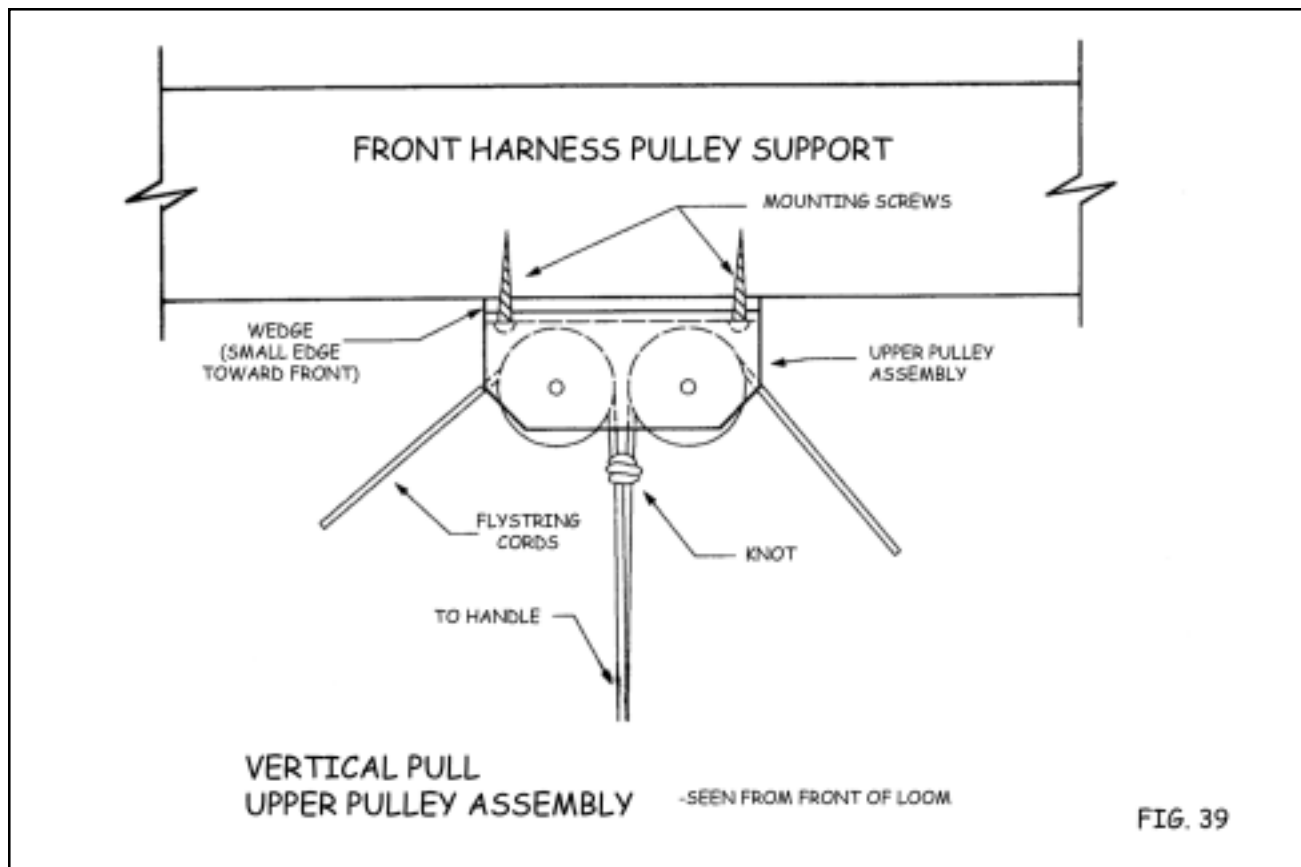

**OVERHEAD BEATER ASSEMBLIES (optional equipment)**

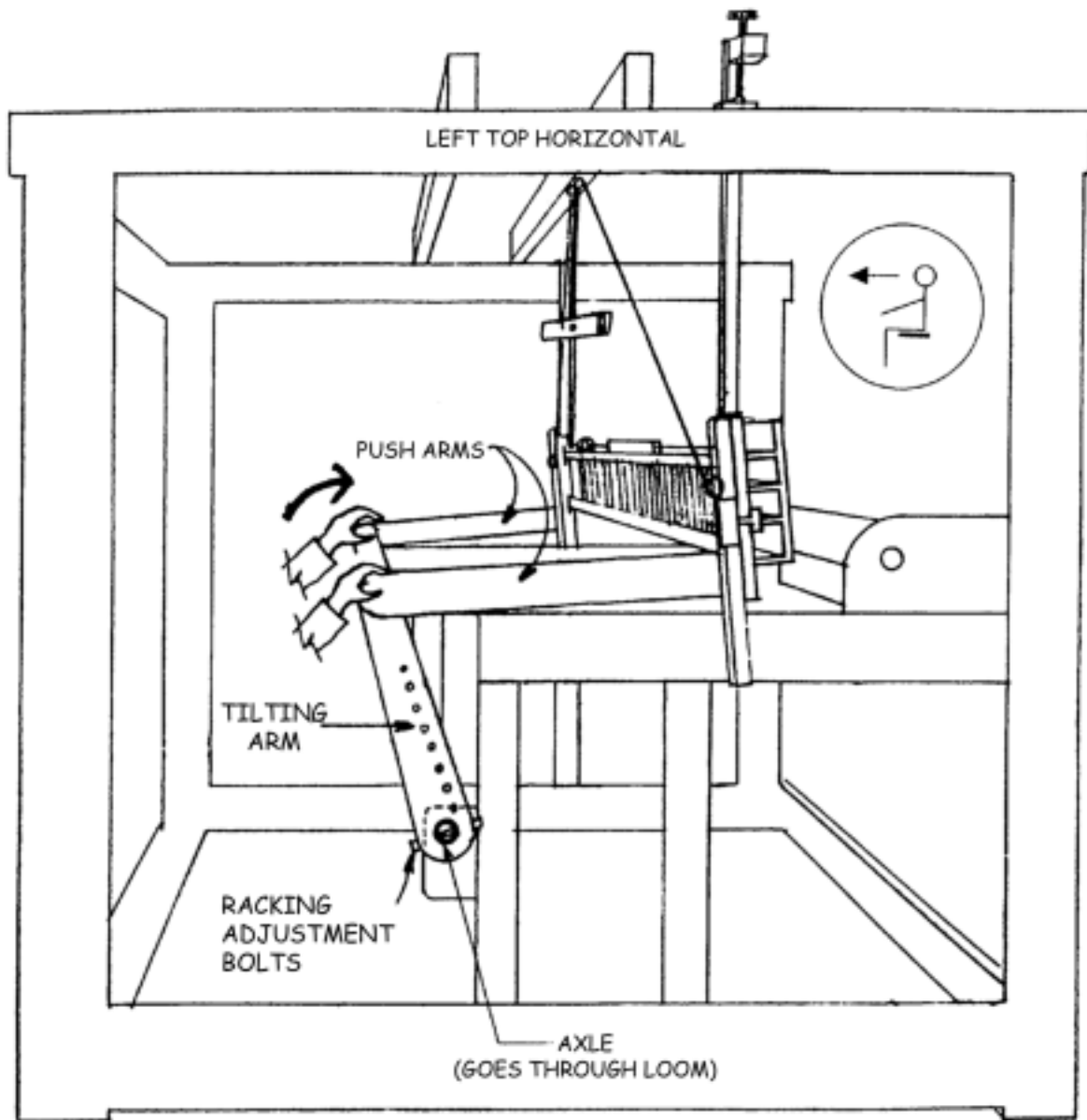

**RACKING POSITION** SHOWN FROM LEFT SIDE  
OVERHEAD BEATER

**FIG. 41**

## OVERHEAD BEATER ASSEMBLIES (optional equipment)

---

- A.) The first step of this assembly is to mount the beater retainer to the inside face of the left cloth beam support. Insert the #12 x 1 1/2" flat head wood screw through the beater retainer and into the pre-drilled hole on the left cloth beam support (see Figure #37). Leave the screw just loose enough so that the retainer is allowed to pivot around the screw.
- B.) The next step of this assembly is to mount the beater adjustment bases to the upper edge of each top horizontal on the assembled side frames of your loom (see Figures #30 and #37). Attach these parts using the four #8 x 3/4" pan head wood screws. Insert the screws from the top of the beater adjustment bases and screw them into the pre-drilled holes on the top edge of each top horizontal (see Figure #30). Tighten the four screws securely.
- C.) Locate the two uprights (see Figure #36). Lay the uprights on the floor spaced apart a distance that is approximately equal to the width of your loom. These uprights are labeled left and right and it is important that they be properly oriented. The ends of the uprights with the metal brackets will be the top of this assembly. The metal rods should be pointed inward or toward each other. There is a metal pulley attached to the back face of each upright. These pulleys should now be touching the floor. Lay the shuttle race on top of the two uprights so that it covers the two holes in the face of each upright. There is a groove cut in one side of the shuttle race which must be oriented to the top and back of the race which means that it should (for now) be facing down toward the floor. Attach the shuttle race to the uprights with two 5/16" x 3 1/4" carriage bolts, one on each side. You will see that there are two holes on each end of the shuttle race that correspond with the two holes on either upright. For now, only the innermost hole on each end will be used. The outer holes take a different bolt and will be used later. Attach the washers and hex nuts to these carriage bolts, but do not tighten them just yet as you will be making some adjustments shortly.
- D.) Temporarily attach the beater top to the uprights with two 1/4" x 2 1/4" carriage bolts with washers and wing nuts behind the uprights. The beater top should be attached to the same side of the uprights as the shuttle race with the shift handle on top. You do not need to put the beater top on now, but if you do, it will help in creating proper alignment of the beater parts.

## OVERHEAD BEATER ASSEMBLIES (optional equipment)

---

- E.) Place the beater in the loom. For now it will just sit in the loom resting on top of the cloth beam supports just in front of the harnesses. The assembly may tend to fall forward or backward, but don't worry about that. You now have some other assemblies to complete before actually attaching the beater.
- F.) The next step is to mount the hanging arms to the uprights on the shuttle race assembly (see Figure #29). Using a 1/8" allen wrench, remove the 3/8" stop collars from the shafts at the tops of each upright and install the hanging arms onto these shafts making sure to put the right and left hanging arms in their proper positions. Also be certain to include the small spacer as shown in Figure #29. The stop collars are then replaced and tightened making sure to leave enough clearance for this pivot point to swing freely. Now look at the other end (the top) of one of the hanging arms. Notice that there is a block of wood at this end that the beater adjustment screw goes through. As shown in Figure #30, the foot at the bottom end of the beater adjustment screw should be set into the notch in the center of the beater adjustment base which you attached to the loom in step B.) of this assembly. Once you have both of the beater adjustment screws in place, the assembly of the hanging arms is complete.
- G.) The next step is to mount the axle. To do this, you will need to locate the axle mounting blocks attached previously to each rear side support. Make certain that the axle hole is in the lower position as shown in Figure #37 before you do this assembly.

Now you can insert the axle (a long, black pipe with holes at each end) through each of these blocks so that the axle goes all of the way through the loom. There is no particular right or left orientation for this axle as it is the same on both ends. Now you can center the axle in the loom and place an axle spacer (a round, wooden piece) on each exposed end of the axle.

- H.) Now locate the two tilting arm assemblies. They are stamped "L" and "R" and are to be mounted at each end of the axle as shown in Figure #37. It is important to mount this assembly correctly as shown, with the push arms to the outside and the tilting arms to the inside. The tilting arms are attached to the ends of the axle with 5/16" x 2 3/4" hex bolts with washers and hex nuts provided. Do not tighten these bolts yet. They will be part of a critical adjustment coming up shortly. You will see a spring / cord / eyebolt assembly hanging from the end of each tilting arm. Just let them hang for now. They will be attached later.

## OVERHEAD BEATER ASSEMBLIES (optional equipment)

---

- I.) Next mount each push arm to the back face of each upright (see Figure #37) using two 5/16" x 4 1/2" hex bolts, washers, and square nuts. These bolts go through the shuttle race and uprights and end up in a square nut in the nut access hole of each push arm. You can go ahead and tighten these bolts making sure that the outer face of each push arm is relatively flush with the outer edge of their mating uprights. This is also a good time to go ahead and tighten the other bolts that we previously told you to leave loose. While tightening these bolts, you should see that the beater is relatively square and centered in the loom. The last bolts to tighten are the hex bolts that we shall (for now) call the "Racking Adjustment Bolts" that connect the tilting arms to the axle (see Figure #41). These bolts should be tightened while the entire beater is being held firmly against the beater bumpers. Figure #41 shows the beater being held against the front bumpers, although you may use either the front or back bumpers for this adjustment. The important this is that both bumpers are in contact with the beater at the same time.

Push the tilting arms toward the front of the loom so that both bumpers contact the beater race. Now tighten the "racking adjustment bolts" securely. This operation will take two people. If, in the future, the beater comes "out of square" - the beater contacts one bumper before the other - you will need to loosen the "racking adjustment bolts", push the beater against both bumpers and securely tighten the nuts.

- J.) (See Figure #40.) Locate your left drop box assembly (they are marked "L" and "R"). You will notice that there are two holes through the back plate in the lower right corner and one in the upper right corner with an intersecting hole coming from the right edge. Looking at the left upright, you will find a horizontal hole through the width of the upright just below the slot for the beater top. This hole should be offset to the front of the shuttle race side of the upright. Take a 5/16" x 4 1/2" hex bolt with a washer on it, insert it through the hole in the upright from the inside through the hole in the edge of the upper right corner of the drop box assembly and thread it onto a square nut inserted in the nut access hole in the back plate. Do not tighten this yet. Your drop box assembly should now be attached to the upright with this one bolt with the moveable boxes in the front.
- K.) Attach the drop box assembly to the shuttle race with two 5/16" x 2 3/4" carriage bolts inserted from the front washers and hex nuts behind the back plate. Now tighten all bolts holding the drop box assembly to the beater.

## OVERHEAD BEATER ASSEMBLIES (optional equipment)

### Multiple Box Flystring Tie Up Assembly

**IMPORTANT:** The face of the back plate must be precisely flush with the face of the upright. Check this alignment by laying a straight edge across the two surfaces.

L.) Repeat this procedure for the right drop box assembly.

#### *Vertical Pull Flystring Tie Up*

M.) Locate the bag marked “Multiple Box Flystring Tie Up” and remove its contents. These pieces can now be assembled on the loom as shown in Figures #36 and #39. Use the mounting screws to attach this assembly to the bottom edge of the pre-drilled front harness pulley support as shown in the illustrations making sure that you include the small wedge shaped piece of wood as part of this assembly. When assembled correctly, these pulleys should be angled slightly toward the front of the loom. Also make certain that the pulleys are to the rear or away from the weaver.

We suggest that you refer to Figures #36 and #39 before and during this next step of the assembly. Remove the flystring tie up from the bag. This tie up consists of a long dacron cord with a spring attached to one end of it.

You should now attach the loop at the free end of this spring to the screw eye that is affixed to the top of the **left** picker. The pickers are the plastic “hammers” that slide horizontally through the drop box assembly at each end of the beater assembly. Now route the end of the cord under the pulley that is mounted on the rear face of the left upright making sure that the cord goes between the pulley and the attached retainer. From this point, route the cord up to the upper pulley assembly that you just installed a few minutes ago. Route the cord over **both** of these pulleys and continue routing the cord on the right side of the loom exactly like you just did on the left side. Now remove the receiving small spring from the bag and attach it to the screw eye. You now need to tie a good strong knot at the loop on the free end of this spring. Where you tie this knot in relation to the end of the cord will determine the operating height of the flystring handle which you will attach in a moment. If you tie the knot very near to the end of the cord, the handle will be at its lowest possible position (if it went much lower, the flystring handle could collide with the shift handle or beater top when it reached the bottom of its throw). We suggest that you try this position first as a lower handle position will generally be less fatiguing.



## OVERHEAD BEATER ASSEMBLIES (optional equipment)

---

Now go back to the upper pulley assembly where the cord passed over both of the pulleys. You now want to route the cord down between the two pulleys, taking up all of the slack and forming a large loop at the center of the loom.

Locate the flyshuttle handle. It is a small, dark colored piece of wood with a hole and a brass pin through the center of it. Form a tight loop at the center of the cord that is now hanging below the upper pulley assembly. Feed the loop down from the top of the handle through the hole on either side of the brass pin that divides the hole. Now feed the loop back through the hole on the **other** side of the brass pin. Now form a larger loop (6" or so) and run it back over either end of the handle. To do this, you actually put the handle through this loop and bring the string of the loop all the way back up to the top of the handle. Now pull straight down on the handle, tightening the cord around the brass pin. This procedure should automatically center the handle on the tie up.

Now you are going to tie an overhead knot in the cord between the two upper pulleys (see Figure #39). To do this, make a small mark on the cord where the cord goes between the two pulleys and pull it straight down a few inches to where you can tie a simple overhand knot with the handle already in place. Once the knot is tied, release the cord and let it return to its resting position. If the knot was placed correctly, the pickers should still return to the end of the picker rod at each end of the beater and the cord should stop before the knot stops the cord from moving any farther.

- N.) Now is a good time to attach the beater return spring assembly. This is the previously mentioned spring / cord / eyebolt assembly that hangs from each of the tilting arms. To attach this assembly, simply remove one hex nut and washer from the eyebolt and place the eyebolt through the hole provided on each bottom horizontal of the side frame assembly (see Figure #37). The eye of the bolt should be to the **outside** of the side frame. Replace the washer and hex nut and tighten securely.

This assembly is used to assist the weaver in returning the beater to the back position. It is not necessarily intended to hold the beater in this position as that is the purpose of the beater retainer.

## OVERHEAD BEATER ASSEMBLIES (optional equipment)

---

The beater return spring assembly is adjustable. It is tightened by pulling on the ends of the white cord while squeezing the black mini cord lock on the assembly. Whenever an adjustment is made on one side of the beater, a similar adjustment should be made on the other side as well. The amount of tension you set these springs at is strictly a matter of preference. Generally speaking, the stronger the tension, the harder you will have to pull against these springs during the beat. At the same time, however, it will be easier to hold the beater away from you while opening a shed and throwing the shuttle. You may wish to experiment with these adjustments in order to come up with a setting that works best for you and any particular warp.

- O.) Locate the reed support (the long, thin, wooden part with up to seven holes and a slot similar to the one in the shuttle race). Attach the reed support to the back of the shuttle race with the slot to the top and facing the shuttle race using seven 5/16" x 3" carriage bolts inserted from the front with washers and wing nuts behind. Before attaching the nuts, install the bottom edge of your reed in the void created by the slots in the reed support and shuttle race. Center the reed between the two uprights and tighten the wing nuts (if your beater top is in place, you will need to remove it to install the reed).
- P.) There is a slot in the underneath side of the beater top which slides over the top edge of the reed. Push the beater top down on the reed and tighten the wing nuts which hold it in place.
- Q.) The next thing is to adjust the movement of the drop boxes themselves (see Figure #40). You will notice that the boxes slide up and down on a metal rod which is fixed at both ends to cast metal pieces. In each of these cast metal pieces, you will find a brass adjustment screw with a lock nut. These brass screws provide a stop for the boxes at their upper and lower extremes of movement. Adjust the top screw so that when the boxes are all the way up, the lower box is in precise alignment with the shuttle race. Adjust the bottom screw so that when the boxes are all the way down, the upper box is in precise alignment with the shuttle race. **This adjustment is critical.** Please make it carefully. It is wise to lay a straight edge across the shuttle race and drop box when doing this to assist you in getting the two perfectly aligned. When you have it properly adjusted, secure the lock nuts on the brass screws. Do these adjustments on both the left and right drop boxes. If your shuttle flight is erratic, re-check these adjustments.

## OVERHEAD BEATER ASSEMBLIES (optional equipment)

---

To make sure that the adjustment screws stay in place, you might want to purchase a small tube of a thread locking agent (such as Loctite) and apply a drop or two to each of these screws where the screws go into the cast metal brackets.

- R.) The final step is to attach the drop boxes to the shift handle and adjust the cable lengths. On each side there is a cable attached to the drop box which has an eyebolt on the end. This cable is routed over the top of the drop box pulley and the eyebolt threads into the turnbuckle on the end of the cable coming from the shift handle. Once you have both sides attached, they are adjusted as follows:

With the shift handle shifted to its rightmost, adjust the left drop box turnbuckle so that the box is against its top stop and the spring at the turnbuckle is **slightly** extended. Shift the handle to the left and adjust the right turnbuckle in the same manner.

**ATTENTION!** When shifting, the leading end of the handle must be raised first. If the trailing end of the handle is lifted first, the handle will lock up and not shift. Also, you want to make sure that the turnbuckles are not adjusted so tightly as to not allow the boxes to drop to their full down position. Once properly adjusted, tighten the lock nut of each turnbuckle to keep them from moving.

That completes the assembly of your double box flyshuttle beater. Check your assembly with Figure #36 to be certain you've gotten everything correct.

## OVERHEAD BEATER ASSEMBLIES (optional equipment)

### 4.) Overhead Four Box Flyshuttle Beater (optional equipment)

This system is shipped partially disassembled to facilitate packing. Follow the instructions below to complete the assembly. Please refer to Figures #29, #39, #39, and #41 through #48 for help with terminology and locations. These drawings are all located in one place for easy retrieval.

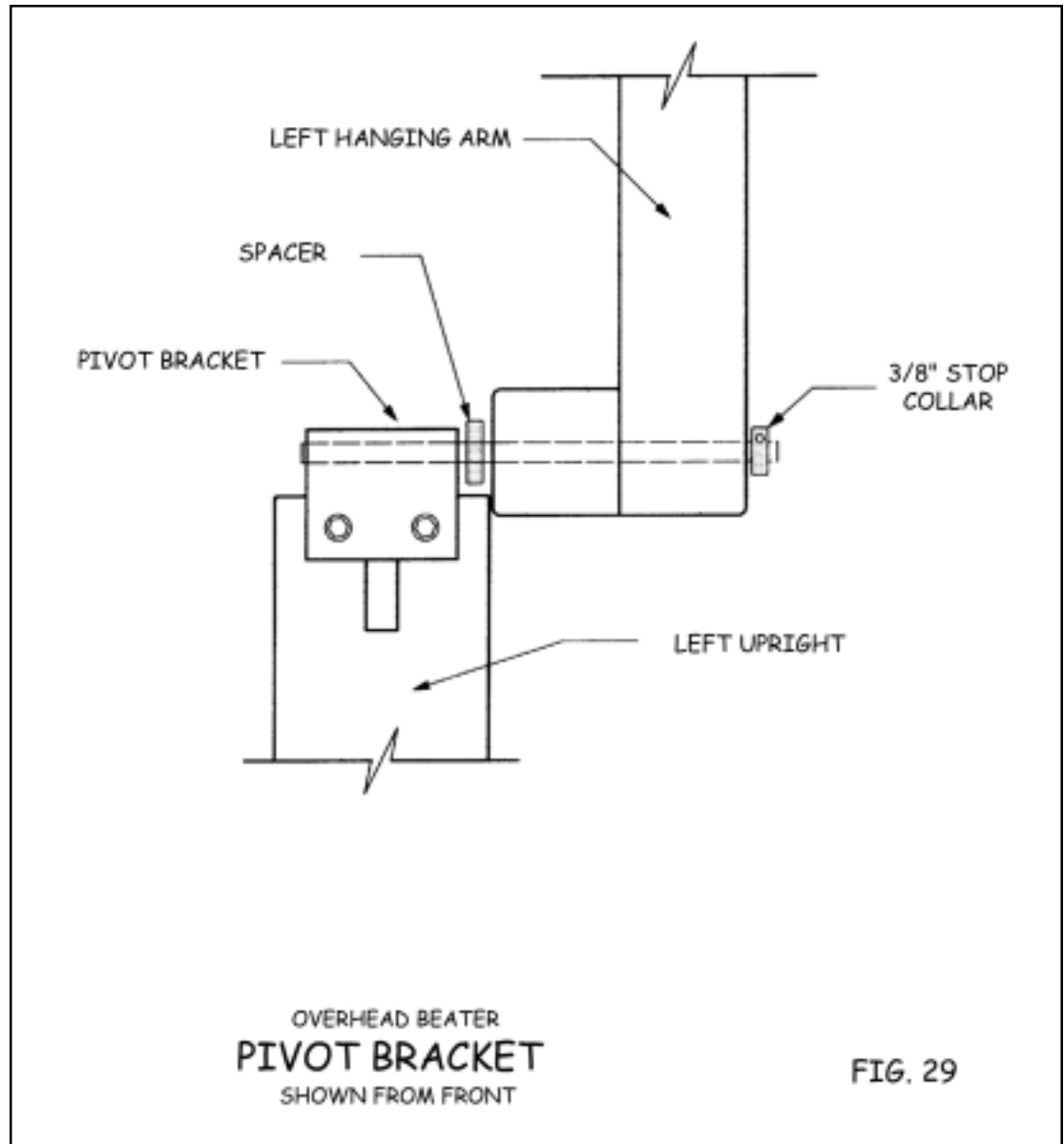

**OVERHEAD BEATER ASSEMBLIES (optional equipment)**

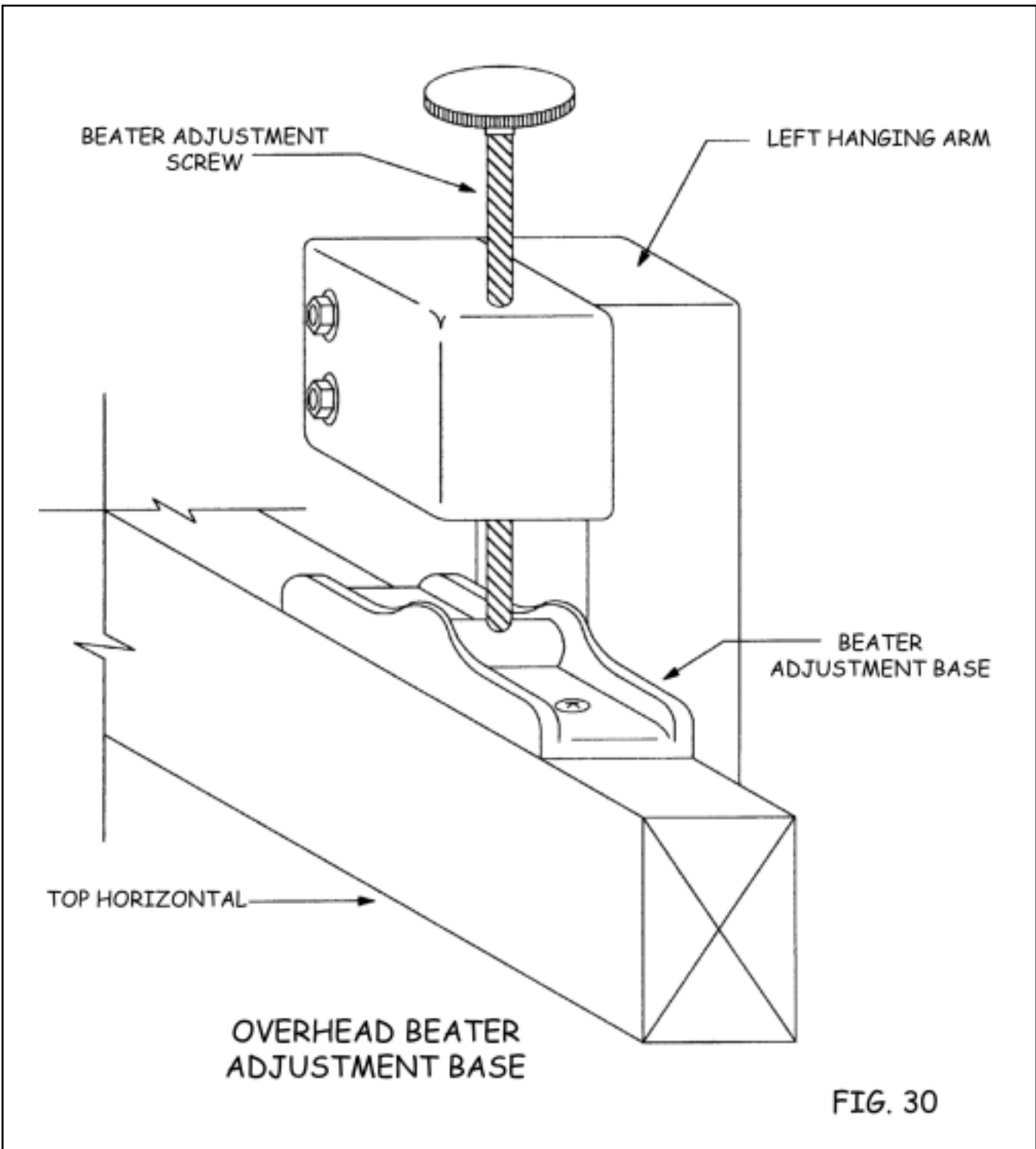

**FIG. 30**

**OVERHEAD BEATER ASSEMBLIES (optional equipment)**

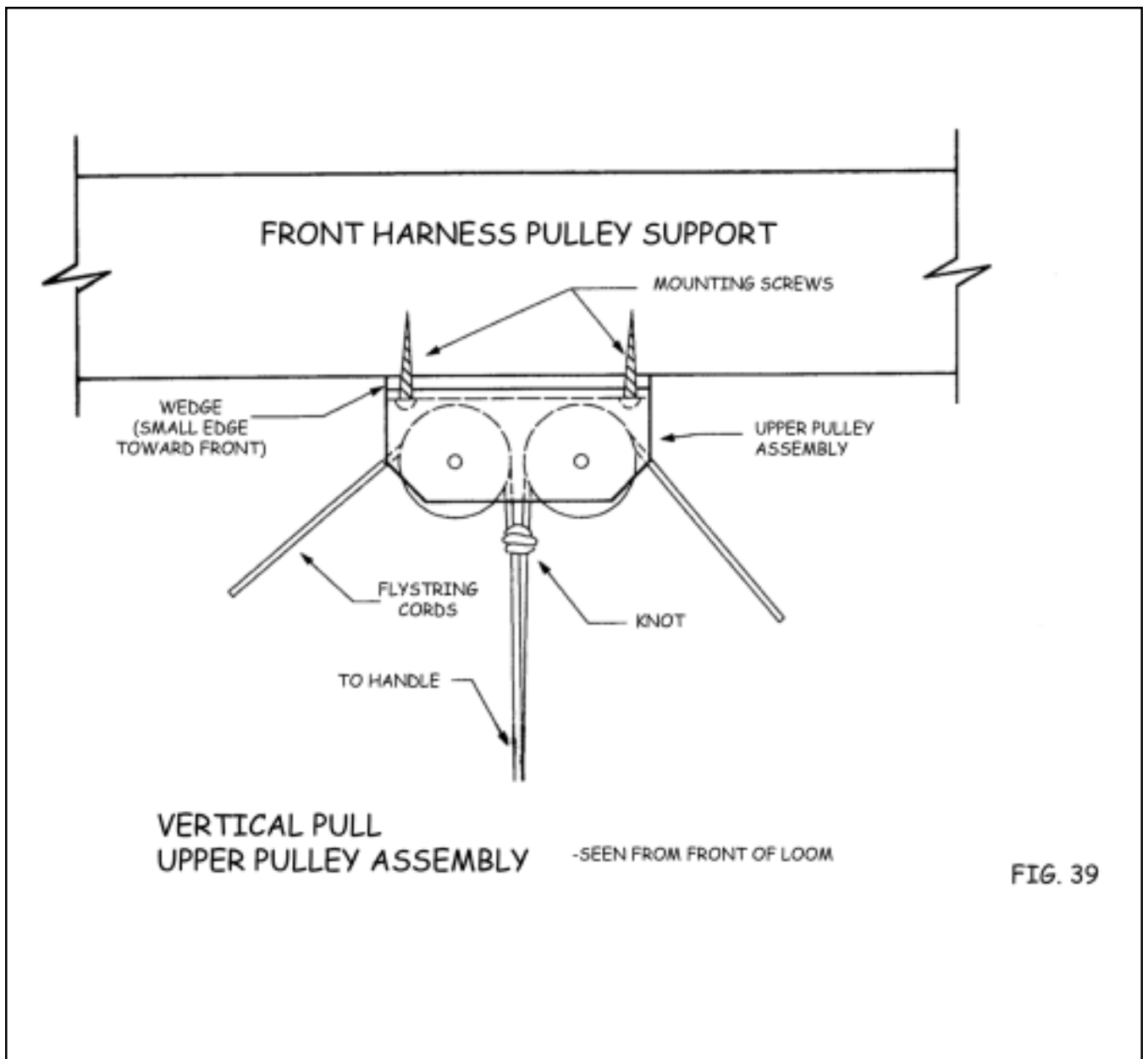
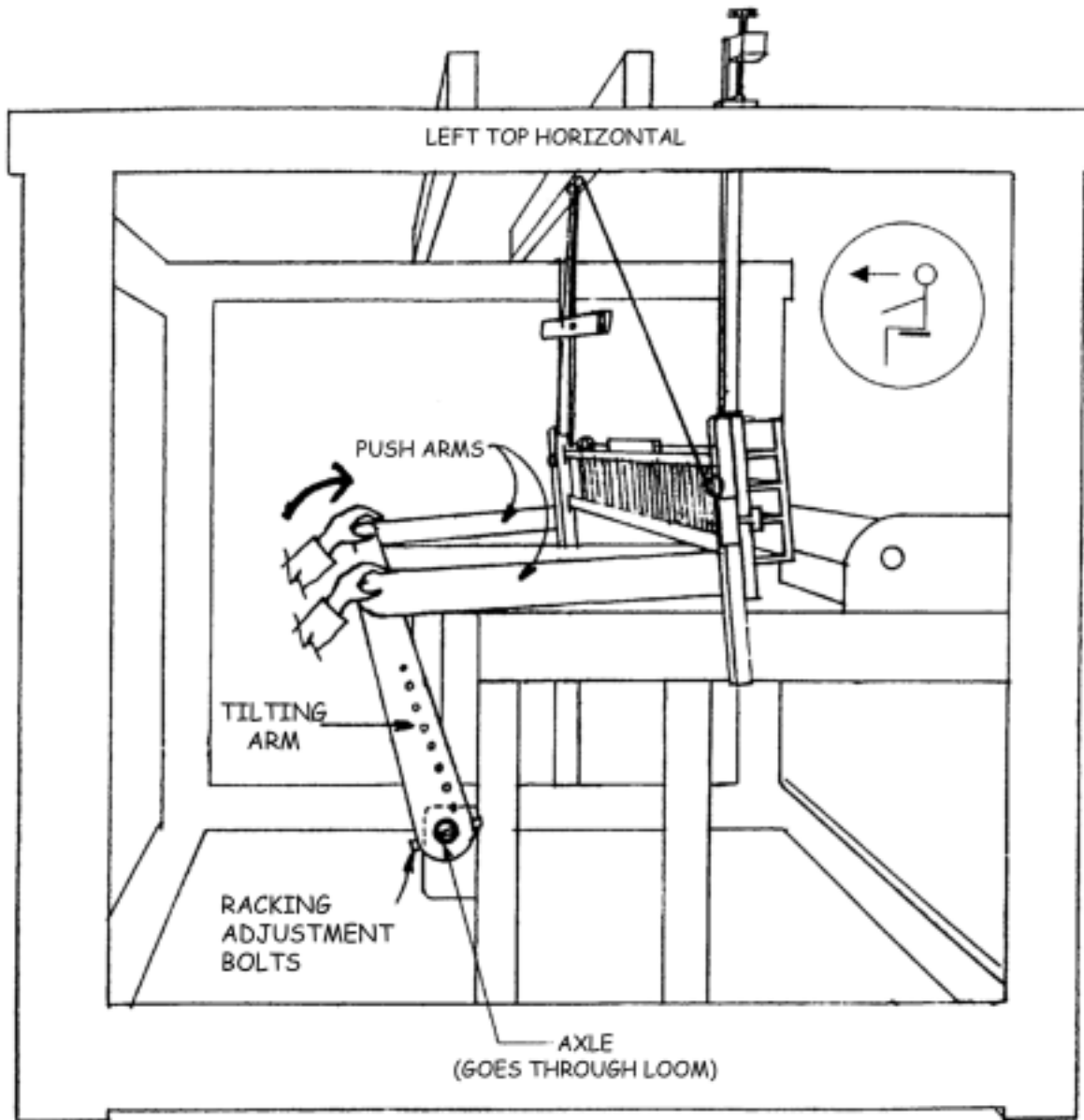

FIG. 39

**OVERHEAD BEATER ASSEMBLIES (optional equipment)**



**RACKING POSITION** SHOWN FROM LEFT SIDE  
OVERHEAD BEATER

**FIG. 41**

# OVERHEAD BEATER ASSEMBLIES (optional equipment)

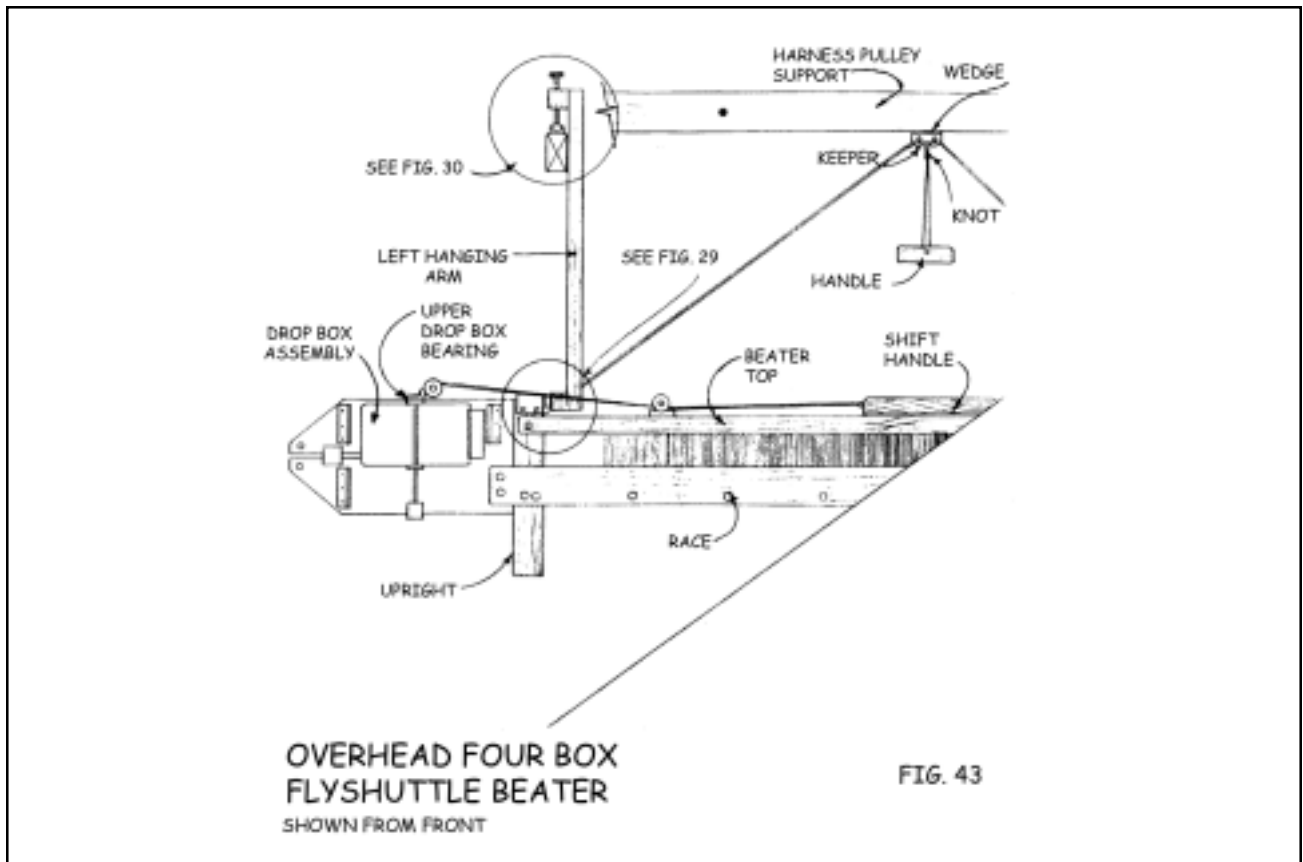
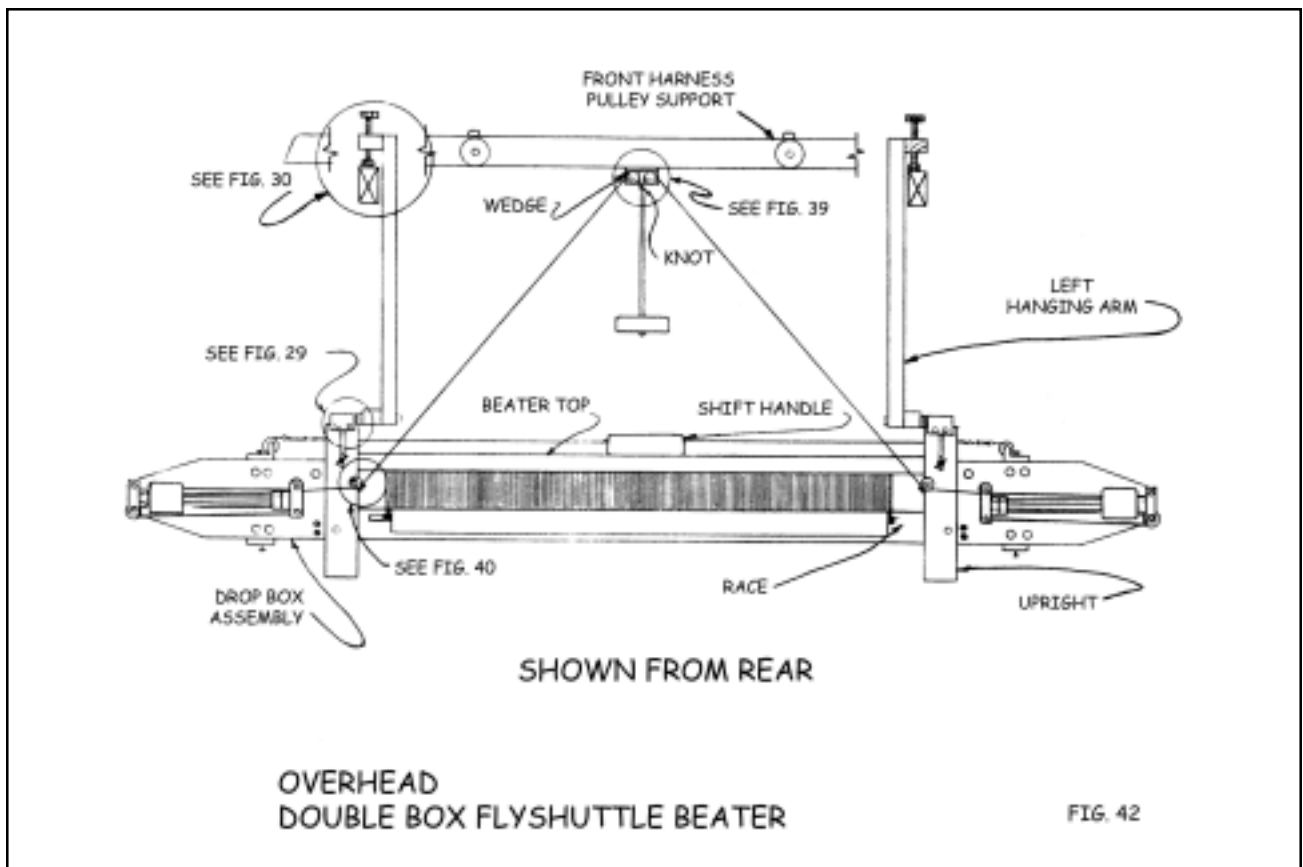



**OVERHEAD BEATER ASSEMBLIES (optional equipment)**

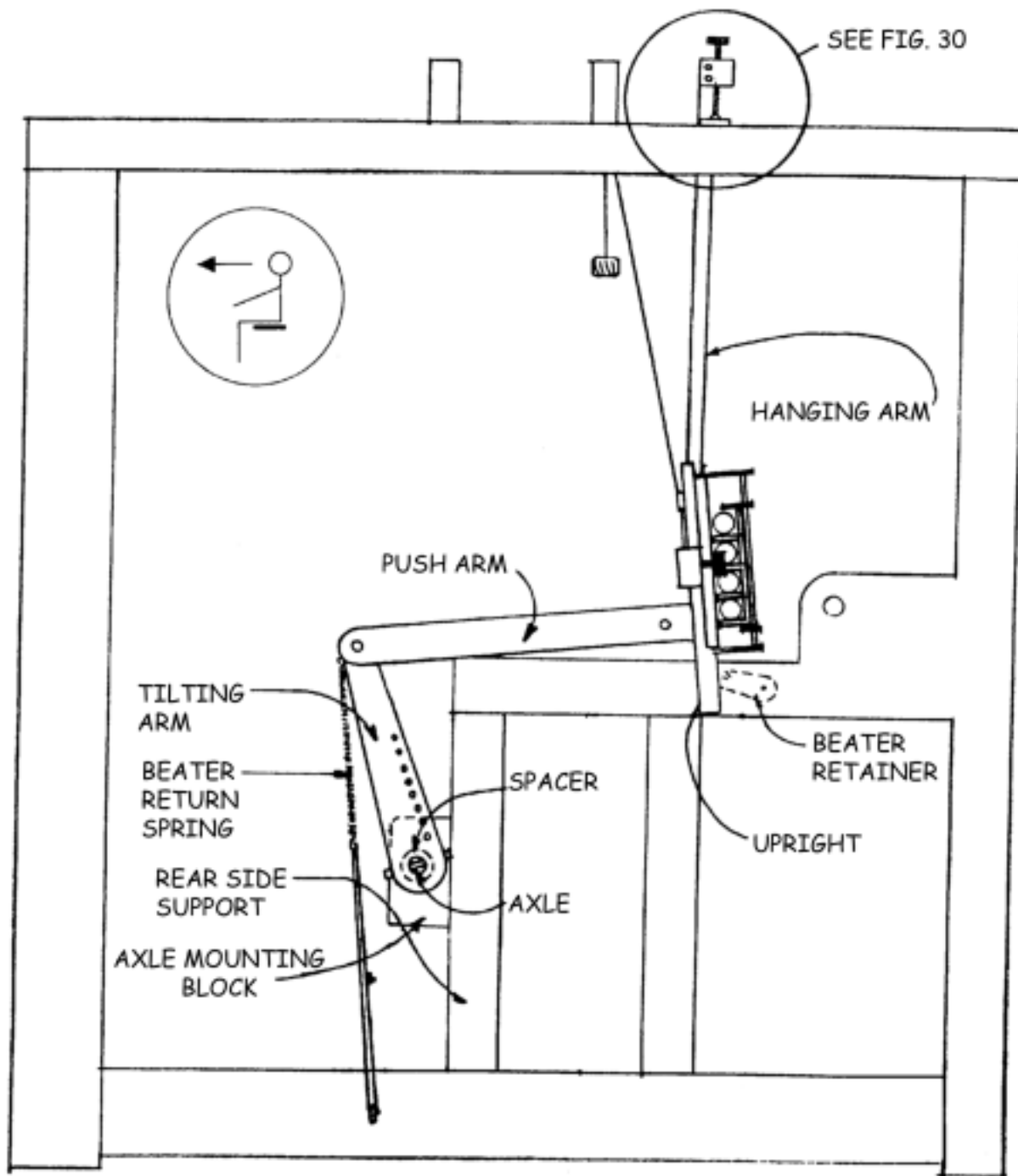

**OVERHEAD FOUR BOX  
FLYSHUTTLE BEATER**  
SHOWN FROM LEFT SIDE

**FIG. 44**

OVERHEAD BEATER ASSEMBLIES (optional equipment)

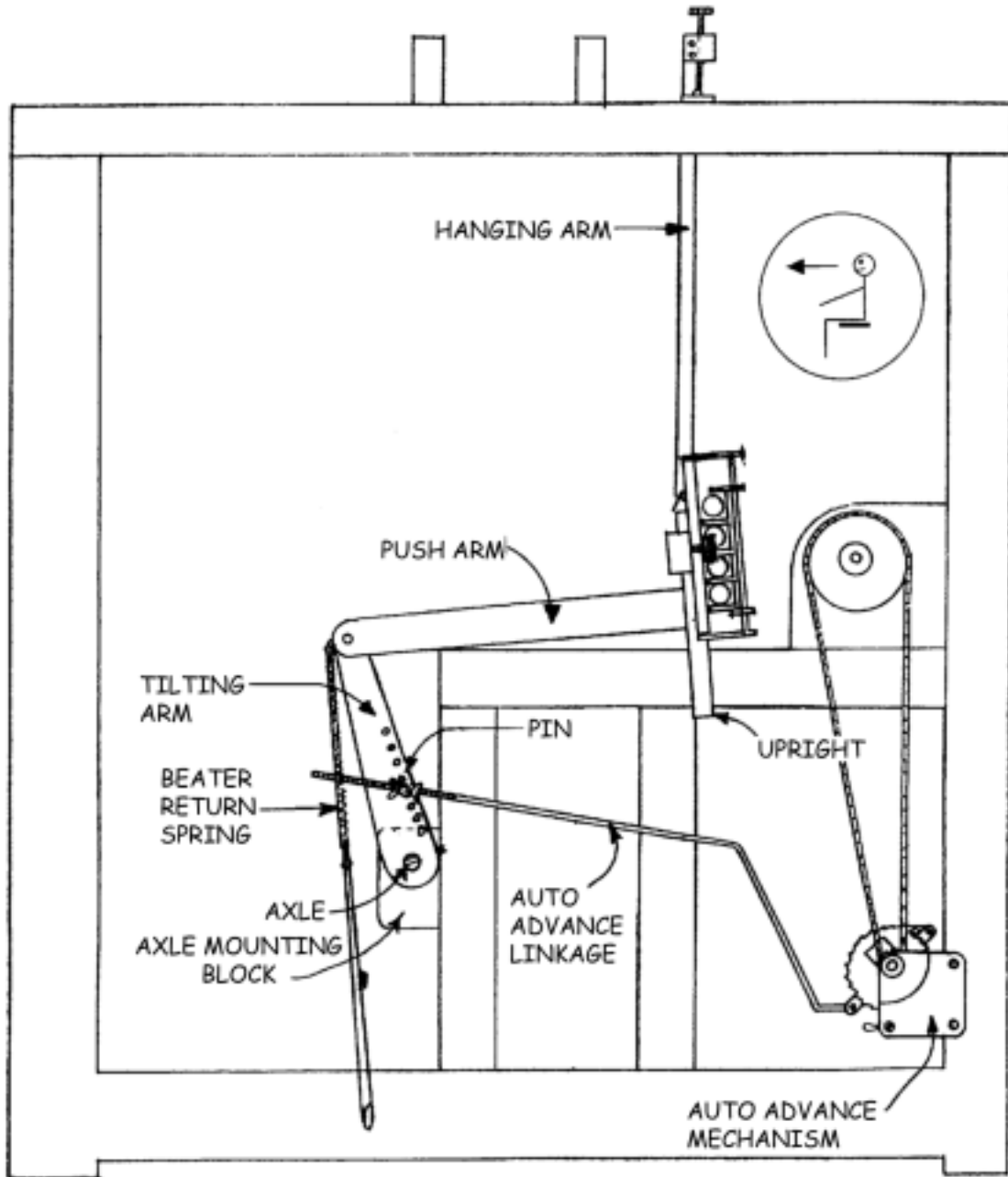

OVERHEAD BEATER WITH  
AUTO ADVANCE MECHANISM  
SHOWN FROM LEFT SIDE

FIG. 45

**OVERHEAD BEATER ASSEMBLIES (optional equipment)**

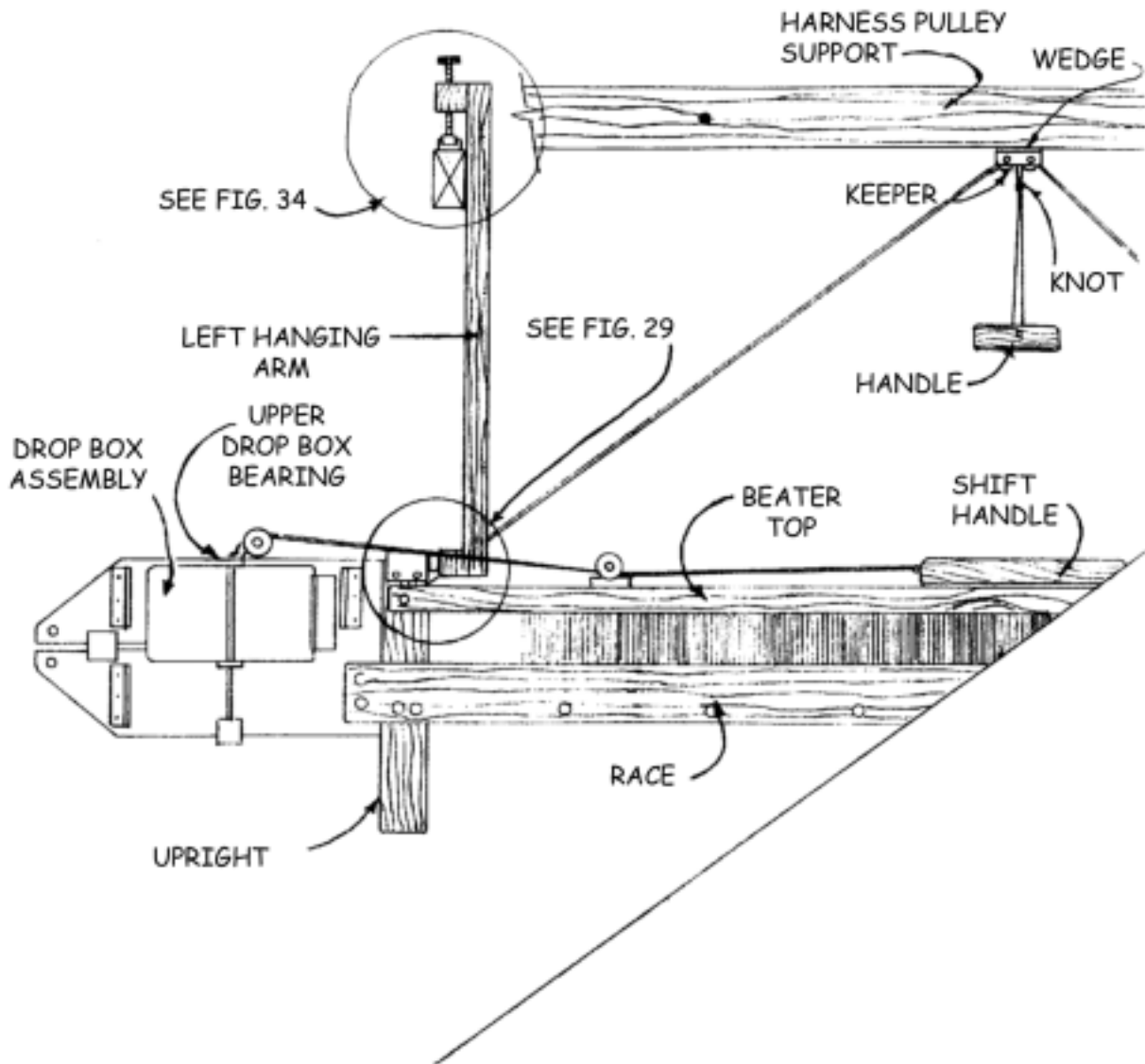

**OVERHEAD FOUR BOX  
FLYSHUTTLE BEATER**

SHOWN FROM FRONT

**FIG. 46**

**OVERHEAD BEATER ASSEMBLIES (optional equipment)**

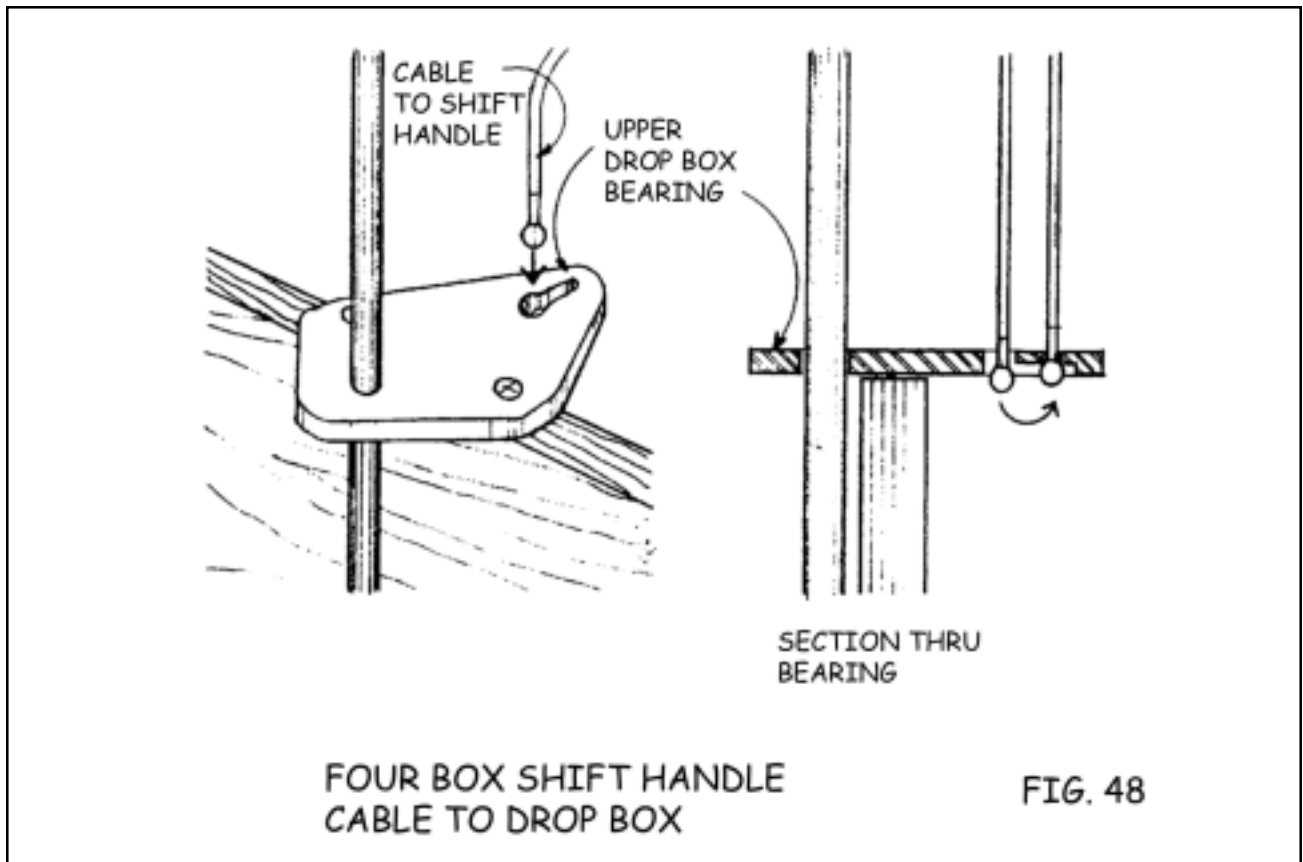
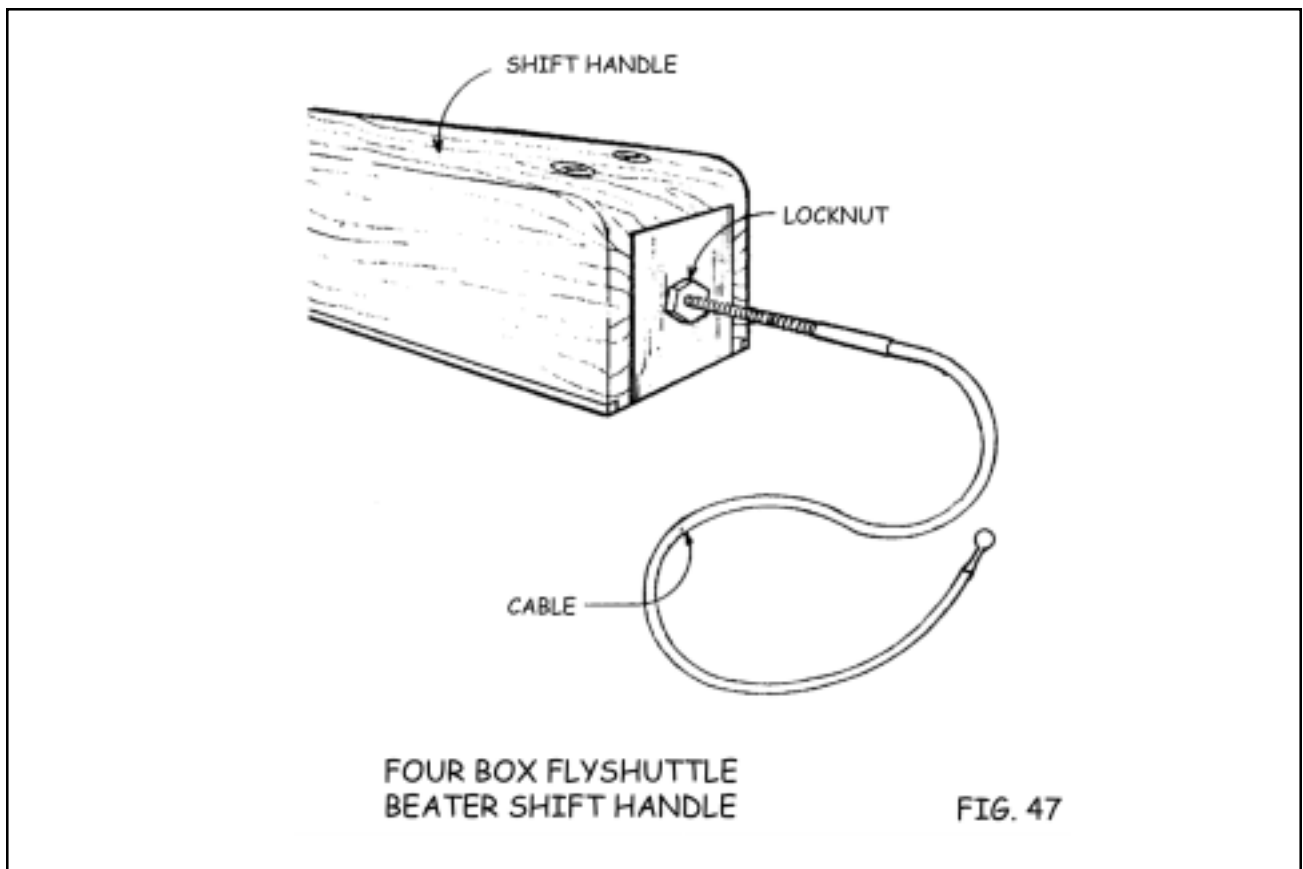

## OVERHEAD BEATER ASSEMBLIES (optional equipment)

---

- A.) The first step of this assembly is to mount the beater retainer to the inside face of the left cloth beam support. Insert the #12 x 1 1/2" flat head wood screw through the beater retainer and into the pre-drilled holes on the left cloth beam support (see Figure #44). Leave the screw just loose enough so that the retainer is allowed to pivot around the screw.
- B.) The next step of this assembly is to mount the beater adjustment bases to the top edge of each top horizontal on the assembled side frames of your loom (see Figures #44 and #30). Attach these parts using the four #8 x 3/4" pan head wood screws. Insert the screws from the top of the beater adjustment bases and screw them into the pre-drilled holes on the top edge of each top horizontal (see Figure #30). Tighten the four screws securely.
- C.) Locate the two uprights (see Figures #42 and #43). Lay the uprights on the floor spaced apart a distance that is approximately equal to the width of your loom. These uprights are labeled left and right and it is important that they be properly oriented. The ends of the uprights with the metal brackets will be the top of this assembly. The metal rods should be pointed inward or toward each other. There is a metal pulley attached to the back face of each upright. These pulleys should now be touching the floor. Lay the shuttle race on top of the two uprights so that it covers the two holes in the face of each upright. There is a groove cut in one side of the shuttle race which must be oriented to the top and back of the shuttle race which means that it should (for now) be facing down toward the floor. Attach the shuttle race to the uprights with two 5/16" x 3 1/4" carriage bolts (one on each side). You will see that there are two holes on each end of the shuttle race that correspond with the two holes on either upright. For now, only the innermost hole on each end will be used. The outer holes take a different bolt and will be used later. Attach the washers and hex nuts to these carriage bolts, but do not tighten them just yet as you will be making some adjustments shortly.
- D.) Temporarily attach the beater top to the uprights with two 1/4" x 2" carriage bolts with washers and wing nuts behind the uprights. The beater top should be attached to the same side of the uprights as the shuttle race with the shift handle on top. You do not need to put the beater top on now, but if you do, it will help in creating proper alignment of the beater parts.

## OVERHEAD BEATER ASSEMBLIES (optional equipment)

---

- E.) Place the beater in the loom. For now, it will just sit in the loom resting on top of the cloth beam supports just in front of the harnesses. The assembly may tend to fall forward or backward, but don't worry about that. You now have some other assemblies to complete before actually attaching the beater.
  
- F.) The next step is to mount the hanging arms to the uprights on the shuttle race assembly (see Figures #42 and #29). Using a 1/8" allen wrench, remove the 3/8" stop collars from the shafts at the tops of each upright and install the hanging arms onto these shafts making sure to put the right and left hanging arms in their proper positions. Also, be certain to include the small spacer as shown in Figure #29. The stop collars are then replaced and tightened making sure to leave enough clearance for this pivot point to swing freely. Now look at the other end (the top) of one of the hanging arms. Notice that there is a block of wood at this end that the beater adjustment screw goes through. As shown in Figure #30, the foot at the bottom end of the beater adjustment screw should be set into the notch in the center of the beater adjustment base which you attached to the loom in step B.) of this assembly. Once you have both of the beater adjustment screws in place, the assembly of the hanging arms is complete.
  
- G.) The next step is a simple one. Insert the axle (shown in Figure #44) into the loom. It will go through the large holes in your rear side supports of the side frame assembly. There is no particular right or left orientation for this axle as it is the same on both ends. After the axle is inserted, place an axle spacer on each exposed end of the centered axle.
  
- H.) Now locate the tilting arm assemblies (#2). They are stamped "L" and "R" and are to be mounted at each end of the axle as shown in Figures #44 and #41. It is important to mount this assembly correctly as shown with the push arms to the outside and the tilting arms to the inside. The tilting arms are attached to the ends of the axle with 5/16" x 2 3/4" hex bolts with washers and hex nuts provided. Do not tighten these bolts yet. They will be part of a critical adjustment coming up shortly. You will see a spring / cord / eyebolt assembly hanging from the end of each tilting arm. Just let them hang for now. They will be attached later.

## OVERHEAD BEATER ASSEMBLIES (optional equipment)

---

- I.) Next, mount each push arm to the back face of each upright (see Figure #44) using two 5/16" x 4 1/2" hex bolts, washers, and square nuts. These bolts go through the shuttle race and uprights and end up in a square nut in the nut access hole of each push arm. You can go ahead and tighten these bolts making sure that the outer face of each push arm is relatively flush with the outer edge of their mating uprights. This is also a good time to go ahead and tighten the other bolts that we previously told you to leave loose. While tightening these bolts, you should see that the beater is relatively square and centered in the loom. The last bolts to tighten are the hex bolts that we shall (for now) call the "Racking Adjustment Bolts" that connect the tilting arms to the axle (see Figure #41). (Figure #41 shows the beater being pushed toward the front of the loom. In reality, however, you can align the beater by pushing the tilting arms toward the front or by pushing the race against the rear bumpers. The important thing is to have the beater touching both the left and right bumpers at the same time.)

As shown in Figure #41, push the tilting arms so that the beater race contacts both front beater bumpers. Now tighten the "racking adjustment bolts" securely. This operation will take two people. If, in the future, the beater comes "out of square" - the beater contacts one bumper before the other - you will need to loosen the "racking adjustment bolts", push the beater against both bumpers, and securely tighten the nuts.

- J.) Locate your left drop box assembly (these assemblies are marked "L" and "R"). You will notice that there are two holes through the back plate in the lower right corner and one in the upper right corner with an intersecting hole coming from the right edge. Looking at the left upright, you will find a horizontal hole through the width of the upright just below the slot for the beater top. This hole should be offset to the front of the shuttle race side of the upright. Take a 5/16" x 4 1/2" hex bolt with a washer on it, insert it through the hole in the upright from the inside, through the hole in the **edge** of the upper right corner of the drop box assembly and thread it onto a square nut inserted in the nut access hole in the back plate. Do not tighten this yet. Your drop box assembly should now be attached to the upright with this one bolt with the moveable boxes in the front.
- K.) Attached the drop box assembly to the shuttle race with two 5/16" x 2 3/4" carriage bolts inserted from the front with washers and hex nuts behind the back plate. Now tighten all bolts holding the drop box assembly to the beater.

## OVERHEAD BEATER ASSEMBLIES (optional equipment)

---

**IMPORTANT:** The face of the back plate must be precisely flush with the face of the upright. Check this alignment by laying a straight edge across the two surfaces.

- L.) Repeat this procedure for the right drop box assembly.

### *Vertical Pull Flystring Tie Up*

- M.) Locate the bag marked “Multiple Box Flystring Tie Up” and remove its contents. These pieces can now be assembled on the loom as shown in Figures #43 and #39. Use the screw to attach this assembly to the bottom edge of the pre-drilled front harness pulley support as shown in the illustrations making sure that you include the small wedge shaped piece of wood as part of this assembly. When assembled correctly, these pulleys should be angled slightly toward the front of the loom. Also, make certain that the pulleys are to the rear or away from the weaver.

We suggest that you refer to Figures #43 and #39 before and during this next step of the assembly. Remove the flystring tie-up from the bag. This tie-up consists of a long dacron cord with a spring attached to one end of it.

You should now attach the loop at the free end of this spring to the screweye that is affixed to the top of the **left** picker. The pickers are the plastic “hammers” that slide horizontally through the drop box assembly at each end of the beater assembly. Now route the end of the cord under the pulley that is mounted on the rear face of the left upright making sure that the cord goes between the pulley and the attached retainer. From this point, route the cord up to the upper pulley assembly that you just installed a few minutes ago. Route the cord on the right side of the loom exactly like you just did on the left side. When you get to the right picker, you will find that there is a spring attached to its screweye. You now need to tie a good strong knot at the loop on the free end of this spring.

Where you tie this knot in relation to the end of the cord will determine the operating height of the flystring handle which you will attach in a moment. If you tie the knot very near to the end of the cord, the handle will be at its lowest possible position (if it went much lower, the flystring handle could collide with the shift handle or beater top when it reached the bottom of its throw). We suggest that you try this position first as a lower handle position will generally be less fatiguing.



## OVERHEAD BEATER ASSEMBLIES (optional equipment)

---

Now go back to the upper pulley assembly where the cord passed over both of the pulleys taking up all of the slack and forming a large loop at the center of the loom.

Locate the flyshuttle handle. It is a small, dark colored piece of wood with a hole and a brass pin through the center of it. Form a tight loop at the center of the cord that is now hanging below the upper pulley assembly. Feed the loop down from the top of the handle through the hole on either side of the brass pin that divides the hole. Now feed the loop back through the hole on the **other** side of the brass pin. Now form a larger loop (6" or so) and run it back over either end of the handle. To do this, you actually put the handle through this loop and bring the string of the loop all the way back up to the top of the handle. Now pull straight down on the handle, tightening the cord around the brass pin. This procedure should automatically center the handle on the tie up.

Now you are going to have to tie an overhead knot in the cord between the two upper pulleys (see Figure #39). To do this, make a small mark at the top of the vertical section of the cord and pull it straight down a few inches to where you can tie a simple overhead knot with the handle already in place. Once the knot is tied, release the cord and let it return to its resting position. If the knot was placed correctly, the pickers should still return to the end of the picker rod at each end of the beater and the cord should stop before the knot stops the cord from moving any farther.

- N.) Now is a good time to attach the beater return spring assembly. This is the previously mentioned spring / cord / eyebolt assembly that hangs from each of the tilting arms. To attach this assembly, simply remove one hex nut and washer from the eyebolt and place the eyebolt through the hole provided on each bottom horizontal of the side frame assembly (see Figure #42). The eye of the bolt should be to the **outside** of the side frame. Replace the washer and hex nut and tighten securely.

This assembly is used to assist the weaver in returning the beater to the back position. It is not necessarily intended to hold the beater in this position as that is the purpose of the beater retainer.

The beater return spring assembly is adjustable. It is tightened by pulling on the ends of the white cord while squeezing the black mini cord lock on the assembly. Whenever an adjustment is made on one side of the beater, a similar adjustment should be made on the other side as well. The amount of tension yet set these springs at is strictly a matter of preference.

## OVERHEAD BEATER ASSEMBLIES (optional equipment)

---

Generally speaking, the stronger the tension, the harder you will have to pull against these springs during the beat. At the same time, however, it will be easier to hold the beater away from you while opening a shed and throwing the shuttle. You may wish to experiment with these adjustments in order to come up with a setting that works best for you and any particular warp.

- O.) Locate the reed support (the long, thin, wooden part with seven holes and a slot similar to the one in the shuttle race). Attach the reed support to the back of the shuttle race using seven 5/16" x 3" carriage bolts inserted from the front with washers and wing nuts behind. Before attaching the nuts, install the bottom edge of your reed in the void created by the slots in the reed support and shuttle race. Center the reed between the two uprights and tighten the wing nuts (if your beater top is in place, you will need to remove it to install the reed).
- P.) There is a slot in the underneath side of the beater top which slides over the top edge of the reed. Push the beater top down on the reed and tighten the wing nuts which hold it in place.
- Q.) The final step is to attach the drop boxes to the shift handle and adjust the cable lengths. There is a long, dark, wooden handle located at the top and center of the beater top. This is the shift handle. By moving this handle laterally, you will be able to shift from one shuttle box to another, but first you will have to attach the handle to each set of drop boxes. This is accomplished by unwrapping the cable that is attached to each end of the shift handle and running each cable over to its respective drop box. At the end of each cable, you will find a steel ball and shank. To attach the cable, you will need to insert this balled end of the cable into the slot provided in the cast metal piece located at the top and center of the drop box (it is the piece that the vertical steel rod goes through). Insert the ball end of the cable into the large end of the slot and slide the cable to the other end of the slot and then pull straight up on the cable (see Figures #46 and #47). This is done so that the ball will be seated into a small opening that has been machined for it on the bottom of the plate. Once the cable is attached to the drop box assembly, you can run the cable **over** the drop box pulley that is located on the larger cast metal piece directly above the drop box assembly. Also make sure that the cable runs **under** the small pulley that is attached near the end of the beater top (see Figures #42 and #43). Repeat this procedure on the other side of the loom. You may find it handy to use the following trick when attaching or adjusting the drop box cable:

## OVERHEAD BEATER ASSEMBLIES (optional equipment)

---

To give yourself some slack in the cable, it may be helpful to raise the drop box on the side you are working on to its uppermost position. To hold it in this position, you can insert one of your shuttles halfway into the box that is now aligned with the shuttle race. This will hold the box in the upper position and both of your hands will be free to fiddle with the cable.

- R.) Once both cables are attached, you will need to adjust the cable lengths. Notice that the cable has a threaded rod crimped onto it at the end that attaches to the shift handle (see Figure #46).

Notice that there is a lock nut there as well. Loosen the lock nut and you can shorten or lengthen the cable by screwing this threaded end into or out of the plate at the end of the shift handle. When you slide the shift handle back and forth, notice that there are four detents (or places where the shift handle can be stopped). Each of these four detents corresponds to the four shuttle boxes. The best way to adjust these cables is to slide the shift handle to either the far left or far right detent position. This will put one drop box in the upper position and the other one in the lower position. Now all you have to do is adjust the cable as mentioned above so that the drop box shelf is at the same height as the top of the shuttle race. It may help you to lay a straight edge across the shuttle race and drop box when doing this to assist you in getting the two perfectly aligned. When you have it properly adjusted, secure the lock nuts on the threaded studs. Once you have adjusted both cables, it's a good idea to put the shift handle in each detent position and check the boxes on each side for alignment. It is possible that there will be some slight variation in the spacing of the drop box shelves, so you may not get absolutely perfect alignment. If this is the case for you, go for an average adjustment.

That completes the assembly of your four box flyshuttle beater. Check your assembly with Figures #42 and #43 to be certain you've gotten everything correct.

---

**RADDLE AND  
TENSION BOX  
ASSEMBLY**

## RADDLE (optional equipment)

---

The Raddle (#41) is inserted into the holes in the back edge of the rear vertical side frame members (see Figure #1 for relative position). These holes are used to mount the raddle for warping both the standard beam and the second beam. Be certain that the removable portion of the raddle is to the top. Once mounted into the holes, the raddle is not only held firmly in place, but is also perfectly centered and can be left in place while weaving.

## TENSION BOX (optional equipment)

---

Locate your tension box track, hardware, and tension box (refer back to Figure #16).

### 1.) Mounting the Track Arms

If you have ordered a sectional beam and have been following the directions, you'll have already mounted the tension box track arm mounting studs. If you ordered a tension box and no sectional beam, here's how to install the track arms.

Locate the four 5/16" x 2 1/2" carriage bolts, black discs and bushings, washers, and hex nuts. Insert the bolt through the hole in the black disc so that the square part under the head of the bolt makes contact with the countersunk portion of the disc. Slide the black bushing onto the bolt. Now install this assembly from the outside of the loom through one of the two holes provided on either rear vertical as shown in the drawing. Slip the washer and nut on the inside of the loom frame and tighten with a 1/2" socket wrench. Repeat this process with the three remaining bolts.

### 2.) Mounting the Track

Now mount the track to the brackets on the track arms using the four 5/16" x 2 1/2" hex bolts, washers, and square nuts. Orient the track so that the lengthwise groove is on top. You may wish to refer back to Figure #16 to clarify this procedure.

### 3.) Mounting the Tension Box

The AVL tension box track mounting system now employs a quick release advantage. To install the track / arm assembly you simply place the track arms between the two externally mounted studs that you attached to each rear vertical of the loom earlier. The track arms should initially go in at an angle with the front stud fit into the notch on the upper edge of the track arm. Then lower the track / arm assembly to a horizontal position at which point the lower notch on the track arm should align with the rear stud. This will hold your tension box in place while warping your loom. When you are finished with the tension box, the track can be removed easily if it is in the way while you are weaving.